

THE DEAF CHILD'S ADVOCATE

Published at 2969 W. 25th St., Cleveland, O., in the interest of the Ev. Luth.
Institute for the Deaf, 6861 Nevada Ave., Detroit, Michigan

Volume XII

FEBRUARY, 1942

Number 2

Behold, We Go Up to Jerusalem!

Shortly before Jesus began His suffering, He said to His disciples: "Behold, we go up to Jerusalem; and the Son of Man shall be betrayed unto the chief priests and unto the scribes, and they shall condemn Him to death, and shall deliver Him."

"Behold, we go up to Jerusalem" say the true followers of Christ in the beginning of Lent. These words are the theme of the Christian's meditations during this sacred season. They set in motion the passion pictures in our mind of our beloved Savior suffering for the sins of the world, beginning in the Garden of Gethsemane and ending on the cross on Calvary. The result is that, by the grace of God, our faith is strengthened and our love increased.

The heathen know nothing of the love which prompted the Son of God to perform the work of salvation. Consequently they have no real source of love and do few works of love. Their deaf children receive no secular training, much less spiritual care. But Christian love, engendered by their Savior's suffering and death, makes it possible that the hundred deaf children at our Institute can say with you at this time: "Behold, we go up to Jerusalem."

—Rev. N. E. Borchardt.

NEW SCHOOL ROOMS

Our school is being continually blessed with an increasing enrollment. So large was the enrollment this present year that the Board decided to have several unfinished rooms on the second floor completed and so relieve the overcrowded condition.

Men are now building these rooms. They will be completed in the near future. One of the rooms will be a classroom for the nursery department. This class at present meets in our rhythm room which is sorely needed for rhythm work.

The other two rooms are lavatories. Up to this time, the children had to use the dormitory lavatories during school hours. This was especially inconvenient for our tiny babies. The new arrangements will be so much more convenient, especially for our little tots.

We are happy to have such a large enrollment and most grateful to the good friends who are making it possible to take care of our growing family.

FAREWELL, REV. KEMPF

Rev. J. M. Kempf, our Field Secretary for the Institute for the Deaf since 1937, has accepted the

appointment as superintendent of The Lutheran Old Folks' Home at Arlington Heights, Ill. He left us in the middle of December and has assumed full charge of his new duties.

As Pastor Kempf leaves us, we recall that he made many trips and traveled many miles in the interest of our cause. He has gained many friends for our Institute, whose interest and support we appreciate. We thank Pastor Kempf for all that he has done for us and our Institute.

We wish our former Field Secretary God's blessing in his new work, and hope and pray that God will also continue to shower His grace upon our Institute in days to come.

FRIENDS DONATE HEARING AID More Are Needed

Another classroom multiple hearing aid has been purchased with funds donated by various service clubs, societies and individual friends of our school. We now have four such hearing aids which are so highly beneficial to our hard of hearing pupils.

To give aural training for bet-

ter voice quality and language understanding, a hearing aid should be installed in every classroom. Six of our rooms are still in need of one. The cost of such a machine is approximately \$300.00—a small sum—but we feel cer-

LUTHERAN LADIES' AID FOR THE DEAF HOLDS ANNUAL ELECTION

The annual election of officers of our Ladies' Aid for the Deaf took place in the December meeting with the following results: — Chairman: Mrs. A. Johnson; 1st Vice Chairman: Mrs. L. Knorr; 2nd Vice Chairman: Mrs. E. Kleinschmitt; Record'g Secretary: Mrs. L. S. Carroll; Financial Secretary: Mrs. J. A. Klein; Treasurer: Mrs. E. Priebe; Corresponding Secretary: Mrs. Porth; Memorial Treasurer: Mrs. G. Heine; Program Chairman: Mrs. W. Wilhelm; Members of the Buying Committee: Mrs. Weiss, Mrs. Zander, and Mrs. Buchheimer; Chairman of Representatives: Mrs. Zuelch; Trustees: Mrs. Guetschow, Mrs. Tosch, and Mrs. Maynard; Auditors: Mrs. Swartz, Mrs. Bonk, and Mrs. Snow; Spiritual Adviser: Rev. E. Schildt.

For the retiring chairman, Mrs. Geo. Neumeyer, who faithfully

served this society for seven years, as well as for all other officers who gave long and faithful service to the society, we ask God's richest blessings.

The Society's Banquet was held on Sunday evening, January 25th. A turkey dinner was served and the fine program was enjoyed by all. — A pot luck luncheon was served at the regular February meeting.

Memorial wreath gifts were received in memory of Wm. Vose from Mr. and Mrs. L. Knorr, Mr. and Mrs. E. Distler, Mr. and Mrs. J. Bracker, Mr. and Mrs. F. Koester, Mr. and Mrs. K. Koester, Mr. and Mrs. W. Faust, Mr. and Mrs. H. Johnson, Miss Bertha Koester; in memory of Mrs. G. Mathiak from Mrs. and Miss Bliemeister, Mrs. Hawes; in memory of a friend from Mrs. A. Schroeder.

MRS. J. PANKOW.

WE THANK YOU

To all our readers who so kindly and generously responded to our urgent plea for their financial assistance in this God-pleasing work of bringing Christ and salvation to deaf children and true happiness into the hearts of these less fortunate little ones we here say a sincere and heartfelt "THANK YOU" and a "GOD BLESS YOU!"

Our readers' card index reveals that there are still a great many who have not as yet responded to our appeal. However, we are happy to state that our postman still delivers to us a few letters every day containing "folding" money or checks. This makes us feel confident that all our friends have a mite for this worthy cause in spite of the great sacrifices demanded of them in these times in the interest of national defense, and that their contributions will reach us in the course of time.

A whole-hearted participation on the part of all of our readers is necessary for the continuance of this phase of the Lord's work. For the sake of winning blood-bought souls for Christ, may we hope that ALL will find it possible to respond.

PASTOR'S DEAF SON SUCCEEDS AS MANUFACTURER

Mr. Henry Ford has been very generous in his treatment of the deaf. He has given them employment in many lines of work. Mr. Leo Kuehn, the deaf son of the Rev. E. Kuehn, who had been working for about 12 years as a tool-expert in the Ford plant, desirous of helping others handicapped as himself, told a foreman about his plans. The foreman told Mr. Ford about these plans, and immediately Mr. Ford showed interest in the matter to such an extent that he offered to purchase all the water pump-pulleys Mr. Kuehn could produce, this being the special line of work Kuehn was interested in.

At present 28 deaf men are employed in pump-pulley making in Mr. Kuehn's factory, and they turn out one-half of the water pump-pulleys used on Ford automobiles, that is about 5,000 pulleys daily. Only one person in the plant can hear and speak. He handles telephone calls, etc. He is the child of deaf parents and is

very proficient, as practically all hearing children of the deaf are, in the use of the sign-language.

Mr. Kuehn and his wife as well as the mother of the one hearing person in his plant are graduates of our Lutheran Institute for the Deaf.

A LESSON IN NEIGHBORLINESS

Children and School

Aid Red Cross

If you had been at school on Wednesday afternoon, January 14, you would have seen the advancing lines of little troops, not armed for destructive purposes, but prepared to do their share toward alleviating the suffering of

victimized children of war in embattled countries. Each of our children has made his contribution toward the noble cause of the American Junior Red Cross, which uses the funds donated by school children to shelter and care for homeless and often parentless children who are suffering because of the ravages of a merciless war.

Our Lord and Savior, the greatest Teacher of all time, said: "It is more blessed to give than to receive." We are confident that our children have learned a select lesson in neighborliness and charity because of their gifts. May we all be more thoughtful, kindly and charitable during the somber history-making epoch we are now passing through.

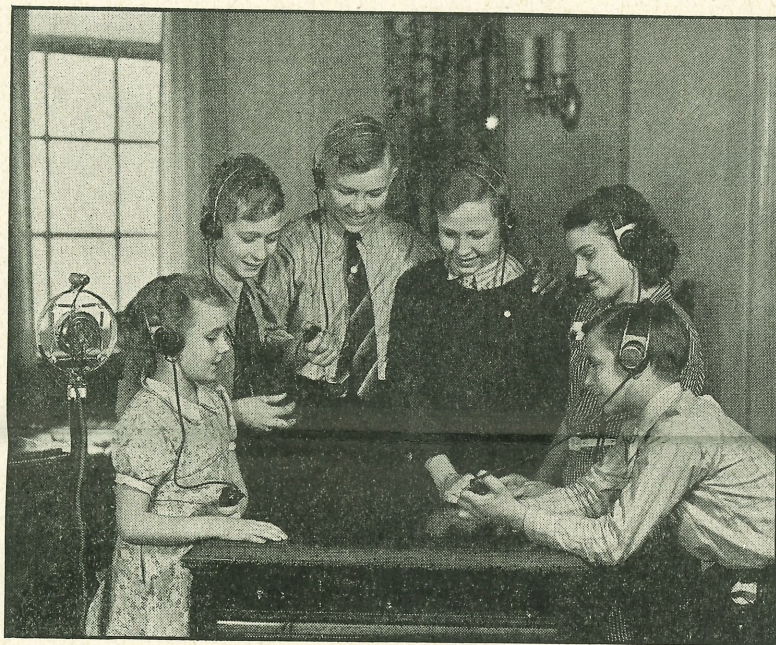

Photo by Windhorst Studios.
A group of our children enjoying the radio program by means of the multiple hearing aid.

FORMER PUPILS MAKE GOOD IN HEARING HIGH SCHOOLS AND COLLEGE

We are always interested in the educational progress of our former pupils, and it is with great pleasure that we read their letters which reach us from time to time and in which they tell us of their success. It is but natural that most of our graduates continue their education in the State Institutions or Day Schools for the Deaf. However, some of them become so proficient in speech and the art of speech reading that they are able to attend high schools for hearing students. At the present time two of our 1940 graduates are in the 10th grade in high schools for the hearing. They are Anna Nissen of Grant Park, Illinois, and Jerald Jordan of Roseville, Michigan. Another, Irene Allmandinger, who was graduated

from our 8th grade last June, is now attending the 9th grade in a Detroit High School. — Christel Erdman who, after having been confirmed in our school and completed a four-year course in a Chicago high school, is now attending Gauledet College in Washington, D. C. So in spite of their severe handicap, these young people forge ahead. What a lesson for us!

KING WINTER WELCOMES YOUNGSTERS

There is nothing quite equal to brisk outdoor winter sports to stimulate the appetite and bring out rosy complexions in growing children.

One of the most "important"

places on the school premises at present is the big skating rink which could easily accommodate the entire school if all were on skates. Besides the skating enthusiasts, we have the sledders and "architects" of snow. The day following our first heavy snowfall found the school surrounded by a dozen or more "sentries"; they represented the vigorous efforts and achievement of children of all ages who found delight in modeling with snow.

A FEAST AND GIFTS

Due to the fact that Christmas vacation started a week earlier than we had planned, the Christmas gifts received for our children from the Cotta Guild of Christ Church, Ladies' Aid Societies, and other friends were not distributed to the children until after school had reopened on Jan. 5th. There were a sufficient number of presents, so that each child received a lovely gift. We were also served a chicken dinner with ice cream and cake at noon to celebrate the occasion. Such a meal was in itself a treat, and to receive Christmas gifts with it, brought double happiness to our large family of children.

We here again wish to thank all our kind friends who gave so generously in order to gladden the hearts of our pupils at Christmas time. May our dear Lord bless you most abundantly for everything.

AIRCRAFT HOBBY SHOW

Not to be dimmed by the high-lights of winter sports is the interest shown by many of the boys in building standardized model aircraft. Working with tiny pieces of wood, paper, and glue, with only a rough diagram as a guide, quite a few of our boys succeeded in completing some very excellent models of modern planes now being used by the war department and commercial airlines of the U. S.

It requires infinite patience, time, and no little craftsmanship to build a model plane that will actually fly under its own mechanical force.

Awards were given those whose workmanship was judged to be the most satisfactory and exacting. First, second, and third prizes, consisting of a model plane, and cash awards, went to Steven Klein, Donald Atkin, and Elroy Meyer, respectively.

THE LITTLE DEAF BOY'S PRAYER.

He was such a little tot,
The youngest in school that year,
And as he knelt beside his cot
I drew near that I might hear
What his baby lips were saying,
For I saw that he was praying.

Only three words, the names of
his toys,

Had he been taught to say,
But he had watched the other boys
As they knelt each night to pray;
And his little soul in darkness
bound

Was seeking the light the others
had found.

Surely on breath of Angels borne,
The prayer he uttered ascended
above,

And the Christ who pitied the
lamb new-born,
Looked down on the child with
wondrous love:

These words I heard, all that he
knew,

"A fish, a top, a shoe."

—Selected

CLASS ROOM ITEMS

PRE-GRADE

Mama came. I have a box. I
have some candy.

Patty Fountain, 5 yrs.

I ran. I fell.

Warren Twork, 6 yrs.

I coughed. I bowed.

Donald Schneiderer, 6 yrs.

I have a ball.

Melvin Maudlin, 6 yrs.

May I have some candy? May I
have some pop?

Kenneth Carter, 7 yrs.

NEWS—GRADE 1A

Today is Wednesday. The sun
is shining. It is cool. Norma and
Dick are well. We are happy.
Paul has a new watch. I have a
new sled. Ronald is sick. I am
sorry. Paul has a blue horn. Miss
Aumann has a new pink blouse. It
is pretty. Merilou has two brown
bows. Miss Aumann gave some
candy to us yesterday.

Gayle Knospe.

Today is Tuesday. The snow is
on the ground. It is cold. Miss
Aumann has a blue and red pen-
cil. She has a letter. Ronald has
two blue books and one green
book. We threw some snow. We
made a snow man. Mr. Klein's
birthday is today.

Greta Olsen.

New Nouns we can say:

Snow, a snow man, a desk, a
horn, the floor, a sled, a towel.

New Verbs we can say:

Blew, tore, pulled, pushed, made,
drop, dropped.

HELP WANTED

Our Institute will be in need
of a caretaker by the first of
April and perhaps sooner. The
position offers steady all-year
employment. No engineer's li-
cense is required. Any interest-
ed unincumbered man capable of
doing such work should write to
Superintendent J. A. Klein, 6861
Nevada Ave., Detroit, Mich., for
further information.

MY CHRISTMAS VACATION

On Dec. 11th, when we went to
morning devotion, Mr. Klein told
all the children that we would go
home on Dec. 12th, instead of the
19th. Everyone was very glad be-
cause we would have 3 weeks vaca-
tion. Some of us went home af-
ter school on Dec. 11th.

I left here about 12:30 P.M. and

to the store for my mother and
sometimes I had a good time play-
ing with my hearing friends who
came to my home. I always talk
with them.

Before long my Christmas vaca-
tion was over and I returned to
school. It didn't seem like three
weeks. Now I am happy to be
with my classmates again.

—Donna Lee Beck

DEAF CHILDREN AID RED CROSS

Scores of nickels and dimes
saved penny by penny from weekly
spending money were dropped
Saturday into a Red Cross box out
at the Lutheran School for the
Deaf at 6861 Nevada Avenue.

To the younger of the 97 boys
and girls from many states in the
Union who go to school there, the

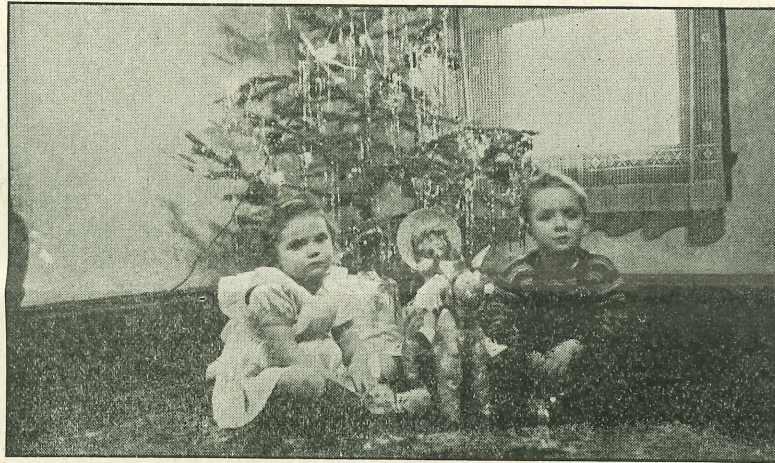

Patricia Beadles of Houston, Texas, enjoying her first Christmas
away from her parents. She and her housemother are vacation-
ing in Illinois

arrived in Decatur, Ill., about 3
o'clock in the morning. I didn't
sleep on the bus because I was
very anxious to see my family and
baby sister Karen. She is a little
bigger now. She is so cute when
she laughs.

On Christmas Eve my family
went to church. There I saw a big
beautiful Christmas tree. When
we came home from church, I saw
my aunt and her boy friend. She
gave me a powder puff for Christ-
mas.

On Dec. 24th my father came
home from Harvey, Illinois. I
was very glad to see my father
again. My Aunt wanted me to go
to Herrick, Ill., with her. I wanted
to go because I hadn't seen my
grandmother for one year. My
grandmother was very glad to see
me again. I had a very good time
there.

While I was at home, I helped
my mother with the housework
and took care of Karen. I love
my baby sister. Sometimes I went

words "Red Cross" mean nothing.
Their limited vocabulary makes
explanation impossible.

The Red Cross to them means
"the woman who is kind to sick
people." But they gave their
hoarded pennies eagerly.

The older boys and girls under-
stand better. When Frank Cody,
superintendent of schools, spoke to
children of the city about the Red
Cross, the 12-year-olds came into
the library where John A. Klein,
principal of the school, had ar-
ranged by special head sets and
amplifiers to have his boys and
girls "hear" Detroit's school super-
intendent.

It was difficult for the children
to follow all the words of the
broadcast, but they were thrilled
to be part of the Red Cross drive
and they listened with intent faces,
trying so hard to understand each
phrase.

Nowhere in the city is the war
news followed more eagerly than
by the older boys and girls in the

school for the deaf. Each after-
noon Walter Bellhorn, eighth
grade instructor, brings a news-
paper to class and traces on the
big wall maps positions of the
fighting armies.

Fourteen-year-old Clarence Al-
mandinger can add up in a flash
the distances between the Philip-
pines, Hawaii and the mainland of
the United States, and Carl
Schneider, 15, of Chicago, is a
shark at fractions and at finding
obscure towns in the Philippines.

—Detroit Times, Jan. 11, 1942.

HAPPY, THOUGH DEAF

My ears do not work the way
they should; my hearing is not ex-
tra good; and agents come most
every morn to sell some patent au-
dihorn, some strange contraption,
painted blue, to make me hear as
well as you. I shoo said agents
from my door and tell them to
come back no more. To buy such
trash I'd been a loon; my deafness
is my greatest boon. The fellow
with a weary tale with fungus on
it, it's so stale, will pass me by
before he'll tell a story when he
has to yell. I miss so many tales
of woe, so many chestnuts all men
know, and so much gossip dull and
punk, so much of scandal monger's
junk, that I'd despise those med-
dling swain who brought my hear-
ing back again. And when I seek
my couch at night, I'm like a child,
I sleep so tight. The noises that
keep you awake, my gentle slum-
bers can not break. I do not hear
the milkman's bell; the chugging
motors scorching by can't make
your uncle bat an eye. I'm sat-
isfied the way I am; you see me
merry as a clam, and if I heard as
well as you, no doubt you'd find
me grim and blue.—Walt Mason.

A LIP-READING MISTAKE

To the deaf who read lips, many
words beginning or ending with
p-b-d-m and n may look alike,
hence such misunderstandings as
the following are not uncommon.

One day a mother of a deaf boy
had put a new full-sized bed up-
stairs in their home. At the sup-
per table she said to her deaf son,
who, by the way, was a good lip
reader, "Tonight you may sleep in
the big bed." The son asked,
"Well, why?" He thought she had
said, "Tonight you may sleep in
the pig pen."—Iowa Hawkeye.

MOTION PICTURES

On Thursday evening, January
22nd, our pupils greatly enjoyed
the motion pictures provided for
them by Mrs. Kern of the Aural

Guild, who is deeply interested in our children and arranges a treat for them at least one each year.

The movies featured educational subjects and comics. Refreshments were served later on in the evening. We appreciate Mrs. Kern's kind interest in our children and thank her sincerely.

We try to provide motion pictures for our pupils every two weeks. Such pictures are highly beneficial educationally as well as interesting and entertaining. Each movie consists of an educational feature and a short comic.

Pictures scheduled for the next semester are the following: LITERATURE: Life of Washington; Uncle Tom's Cabin; Columbus; America Goes Over; The Highest Law; Lost Empire of Africa; Little Red Riding Hood; Barbara Frietche; and Last of the Mohicans. — SCIENCE: Swat That Fly; Too Many Pounds; Nature's Handwork; Glaciers; Ants; Milky Way; Alaska; Teeth; The Common Cold. — COMEDY: Wow Injuns, Pop Eye; Fast Black, Hal Roach, Where am I?, Mutt and Jeff; Free Lunch, Pop Eye; Join the Circus, Snub Pollard; Hello & Beware, Toonerville; Bombs & Bums, Mutt & Jeff; Presto

Chango, Aesop Fables; O pry House, Mickey Mouse.

DEAF WORKERS IN AIRCRAFT PRODUCTION

From Miss Lucille Everly, Lancaster, Mo., comes the interesting news that twenty-two deaf persons are employed by the Interstate Aircraft and Engineering Corporation in Los Angeles. Don P. Smith, president of the corporation, is planning to use other deaf workers as need arises. Those now employed are engaged in work on gun chargers and bomb racks.—Selected.

THE DEAF DEVELOP A KEEN SENSE OF SIGHT

It is said that deaf persons seem to take naturally to mechanical work or work where manual dexterity and co-ordination of the hand and eye are needed, it being an axiom of nature (more properly a disposition of Divine Providence which tempers the wind to the shorn lamb) that the other senses are quickened when one sense is missing.

For example—it is quite well established that the eyes of the deaf are keener than those of normal

people. This explains the fact that the deaf are so safe as auto-drivers. Rarely do we hear of a deaf driver, who may figure in an accident, that the blame is to be put on him. It would seem then, at least, as far as auto-driving is concerned, that the eye gives better service than the ear. THE EYES HAVE IT!—Selected.

OFFERINGS OF THANKSGIVING AND LOVE

Following are a few excerpts of letters received from the many loyal friends of our Institute:—

Enclosed you will find a money order in the amount of \$_____ for a thankoffering in behalf of our two healthy children for your needy children. We have a warm heart for your Institute. — East Cleveland, Ohio. — The enclosed check for \$_____ is a thankoffering for blessings received during the year and for healthy children. — Kalamazoo, Mich. — The enclosed sum of \$_____ was collected while Christmas caroling. We hope it will help a little so that the boys and girls in your care may some day hear and sing the beautiful Christmas carols. — Bay City, Mich. — Once again the memorial wreath card sent to me

proved to be a God-send in a time of need. Enclosed find \$_____ as a gift to your fine Institute. Also receive the "Advocate" which I enjoy reading from cover to cover. — Dubuque, Iowa.

MEMORIAL WREATH CARDS

We offer free memorial wreath cards to our friends and readers. They are not the cards one usually sees; they are different. Upon your request we shall be glad to send you a supply gratis.

THE DEAF CHILD'S ADVOCATE

Published Bi-monthly at Cleveland, Ohio, 2969 W. 25th St. in the interest of the deaf child by the Evangelical Lutheran Institute for the Deaf, 6861 E. Nevada Avenue, Detroit, Michigan.

EDITORIAL COMMITTEE

J. A. Klein, Director, 6861 Nevada Avenue Managing Editor

FACULTY

J. A. Klein, W. Bellhorn, Robert Schmitz, Miss E. Born, Miss N. Lundwall, Miss E. Forsberg, Miss E. Fauth, Miss C. Gade, Miss Elsa Dayss, Mrs. V. Schinners, Miss Elenor Aumann.

SCHOOL BOARD

Rev. Geo. M. Krach, Rev. N. E. Borchardt, Rev. L. Koehler.

All communications regarding the editing must be sent to the managing editor. All communications pertaining to changes of addresses must be sent to Circulation Department, 2969 W. 25th St., Cleveland, Ohio.

"Entered as second-class matter December 13, 1930, at the Post Office at Cleveland, Ohio, under the act of August 24, 1912"

Memorial Wreaths from November 1st to November 30th

CALIFORNIA—Los Angeles—For Wm. Krentzberg, by Em. Christian Service Soc., \$2. San Luis Obispo—For Hy. Paulsen, by Mrs. Mamie Christensen, \$2. ILLINOIS—Aurora—Emmanuel, \$5. Beecher—For Louis Doctor, by Mrs. Paul Eickstaedt, \$1. Berwyn—Good Shepherd, \$3. Chicago—Christ, \$10; For Rev. Otto Schumm, by Robt. E. Schumm, \$5. Crete—For Hy. Weuzenbug, by Mr. and Mrs. Wm. Bockhaus, \$2. Dieterich—For Aug. Niemann, by Grace Luth. L. A., \$1. Grant Park—For Carsten Nissen, by Mr. and Mrs. Reinhold Burns and Ewald Hoffmann, \$5. Lost Prairie—For Louise Wildermuth, by Edwin and Calvin Maejic, \$5. Lyons—Zion, \$3. Matteson—Immanuel, \$3. Freeport—Immanuel, \$3. Hinsdale—Zion, \$1. Ottawa—Zion, \$5. Steelville—For Lloyd Bruggeman, by W. Helfers, \$1. Rockford—St. Paul, \$5. INDIANA—Avilla—For Lloyd Meed, by Mr. and Mrs. Nofze, Mr. and Mrs. J. Wolf, \$2. Crown Point—For Ralph Senholz, by Mrs. Herman Russell, \$2. Ft. Wayne—For Carl Altenau, by Zion School Room 1, \$4; For Fred Brinkroeger, Sr., by Marlene and Richard Poinsette, \$1. Hammond—For Howard G. Cooper, by Concordia S. S., \$3. Huntington—For Mr. Ross Dennis, by St. Peters, School, \$2.50. Logansport—For Mrs. Emma Ludwig, by Mr. and Mrs. W. E. Moesta, Mr. and Mrs. Rich. Hazel, \$4. Peru—For Mrs. A. Kohler, by Mr. and Mrs. F. Kaiser, Carolyn Kaiser, \$1.50. Reynolds—For Mrs. C. Schroeder, by N.N., \$3. Soest—For Louise Trier, by W. H. Nagel and Family, \$1. South Bend—For Mrs. Bertha Stegman, by Sewing Circle, Mr. and Mrs. E. Krause, \$8. IOWA—Iowa Park—For Virgil Vaughan and Katherine Ann Birkmann, by Karl Mestins, \$3. Keystone—\$3. Louden—\$7. Luzerne—\$3. Osage—Trinity, \$2. Paulina—Foh Mr. A. Thomas, by Zi. L. A., \$2.53. Sherrill—\$1. KANSAS—Preston—For Lawrence Helmke, by Mr. and Mrs. Wm. Geissler, \$1. MICHIGAN—Bay City—For Mrs. Dorothy Kern, by Mrs. Emma List and Mrs. Anna Schutt, Mr. and Mrs. Edwin Gessler, \$2; For Mrs. Barbara Krauss, by Geo. Vogel, \$1.50. Coldwater—For Minnie Atlas, by Mrs. Anna Stokes, \$1. Coloma—For Mrs. Alfred Kolberg, by Mr. and Mrs. Kolberg, Mr. and Mrs. Orville Kolberg, Otto Kolberg, \$3. Dearborn—For Rev. Wm. Gielow, by Mr. and Mrs. Louis Braun, Mr. and Mrs. Max F. Scheel, Mr. Wm. Geiger, Hazel Braun, \$5. Detroit—For Ida Zeller, by Albert Zeller, \$3;

for Mrs. Otilie Pochert, by Mr. and Mrs. Fred Susich, Sr., Mr. and Mrs. Fred Susich, Jr., Miss Elsie Susich, Mr. and Mrs. Carl Bahr, \$10; for Mrs. F. Bender, by Mr. and Mrs. Phillip Matzke, \$1; for Hy. Lieder, by Miss Frieda Pries, Herm. Johnsmiller and Family, \$2; for Elsie Fritz, by Emma and Albertina Schacht, Oscar, Carl, Arthur, and Edward Lenz and families, \$5; for Mrs. Fred Eberlein, by Mr. and Mrs. E. J. Schild and Family, \$5; for Rev. Wm. Gielow, by Our Savior Cong. for Deaf, \$10; for Mrs. Lillie Anderson, by A. H. Johnsmiller, \$1; for Our Children, by Mr. and Mrs. E. Krug, and Arthur, \$1. Engelhardt—For Fred Appold, by Mr. and Mrs. Herb. Haerauf, Mr. and Mrs. Walter Haerauf, Mr. and Mrs. Haerauf, and Mrs. Mr. Hy. Boehmlander, \$3. Forestville—For Mrs. Max Reimer, by Mr. and Mrs. F. Harnisch, Mr. and Mrs. A. Harnisch, \$5. Fowler—For Arthur Nobis, by John Albers and Family, \$3, by Church Council, \$2.50, by Miss Amelia and Walter Seibert, \$2.50, by Mr. and Mrs. Ed. Moritz, Mr. and Mrs. Albert Moritz, Louis Moritz, and Mr. and Mrs. John Pocher, \$4. Frankenlust—For Fred Bender, by Mr. and Mrs. John Engelhardt, Jr., \$2. Frankennuth—For Barbara Winterstein, by C. Keinath, \$1.50; for Fred Bender, by Henry Bender, \$2; for John Leidel, by Geo. Campau, \$1; for Frank Mikolicik, by Geo. Bergold, \$1, by Fred Nuechterlein, \$1, by Mrs. Catherine Deusing, \$1, by Mike Bergold, Edwin and Walter Scheifer, Geo. Ehrlinger, and Otto Schluckebier, \$2.50; for Mrs. Chr. Meyer, by Mrs. E. A. Mayer, \$1; for Mrs. Geo. Haubenstricker, by John and Harold Zehnder, \$2; for Mrs. O. Hoenecke, by Mrs. E. A. Mayer, \$1; for Conrad Schreiner, by Mrs. Fred Krofft, \$1, by Eliz. and Harold Schwartzkopf, \$3; for Mrs. John Stellyway, by Geo. Campau, Otto Kuefner, and Edmund Grueber, each \$1; for Mrs. L. Grothier, by H. W. Meyer and Family, \$2. Frankentrost—For Mrs. Louisa Zorn, by Mr. and Mrs. Geo. Ehrlinger, \$1; for Gertrude Uhlmann, by Mr. and Mrs. G. P. Klammer and Leona, \$1.50. Grosse Pointe—For Mrs. Otilie Pochert, by Mr. and Mrs. Wm. Lawitzke, \$5. Harbor Beach—For Mrs. Emma Reidel, by Mrs. Phillip Gerstenschlager, \$2. Lansing—For Miss Helen Jotzo, by Mr. and Mrs. Chas. M. Boettcher, \$4; for Edna Dostal, by Mr. and Mrs. Fred Schudlich, \$2, by V. E. Dostal, \$5. Lenox—For Mother, by Mrs. C. Regling, \$1. Mt. Clemens—For Fred Kolbe, by Mr. and Mrs. Geo. Roekewers, Mr. and Mrs. Clifford Lamphire, \$2. Moltke—For Margaret Korsten, by Mr. and Mrs. Harold Karsten, \$1. Port Hope—For Jerry Lewis Hiller, by Harold and Gertrude Lease, \$2. Port Huron—For Julius Dobratz, from Rev. Otto H. Potenhauer, \$1.50. Redford—For Ernst Meyer, by

Mr. and Mrs. Anton, Chas., Wm., and Leland Dick, each \$1; for Mrs. Albert Kahler, by Mr. and Mrs. Fred Stotz, \$4, by Mr. and Mrs. Elmer Merce, 50 cts., by Mr. Adolph Stotz, \$1.50, by Mr. and Mrs. John Merce, 50 cts., by Mr. and Mrs. A. Zuchowski, \$2, by Mr. and Mrs. Geo. Weber, \$3, by Mrs. Ella Hagen, \$1, by Mr. and Mrs. John Zurisch, \$1. Reese—For Fred Bender, by Grandchildren, \$2. Saginaw—For Mr. Louis Hoenecke, by Students of Mich. Luth. Seminary, \$10; for Cla. Pretzer, Jr., by Mr. and Mrs. John Boehm and Lester, \$1.50; for Mrs. Leonard Zorn, by Mrs. Adam Dirker, and Mrs. and Herm. Dirker, \$2. Utica—For Mrs. Clara Mielke, by Mrs. E., Esther, and Ruth Mast, \$2. Albion—For Mrs. Breitmeyer, by Mr. and Mrs. Hy. Habus, \$1. OHIO—Cleveland—For Mr. Herm. Hahn, by Mrs. Herm. Konow and Family, \$5, by Rev. and Mrs. F. Wambsganss, and Rev. E. Tepker, \$2; for Mrs. A. Bucholtz, by Mr. and Mrs. Cla. Demske, \$2; for Ernest Brinker, by Mrs. F. Bode, Sr., and Ida, \$2; for Mother and Father, by Mrs. F. W. Gnewotta, \$1. Garfield Heights—For Sarah Lehenbauer, by Mr. Fred Bode, Jr., and Family, \$5; for Ernest Brinker, by Fred Bode, Jr., and Family, \$5. Lakewood—For Mr. Wm. Piepenburg, by Piepenburg Family, \$10. Lancaster—For Catherine Alten, by Mr. and Mrs. H. Kammer, Mr. and Mrs. V. Totten, Mr. and Mrs. P. Andrews, \$3. Milford Center—For Rose Barbara Streng, by Neighbors, \$2.75. Napoleon—For Ervin Spencer, by N. N., \$5. Ohio City—For Jos. Maxwell, by Mr. and Mrs. A. G. Bribler, \$2. Stryker—For Anna Mary Gericke, by Henry Meyer, Mr. and Mrs. C. Meyer, Mr. and Mrs. Geo. Luderman, \$5, Louis Schmitke Family, \$1. Toledo—For Chas. Klastermeier, by Mrs. Emma Krause, \$2. TENNESSEE—Memphis—For Mrs. S. H. Willifite, by Mr. and Mrs. Otto Sem, \$2. WISCONSIN—Algoma—For Wilhelmina Patzloff, by Mr. and Mrs. Robt. Barrows, Mr. and Mrs. Albert Gruendineau, Norman Schneider, \$3. La Crosse—For Mrs. M. Hensel, by Clara Klug, \$1. Sheboygan—For Leo Schropp, by 5th Grade, \$2.14. MICHIGAN—Berkley—For Ronald Smith, by Geo. Nitz, \$3. Donations from November 1st to November 30th ALABAMA—Anniston—Luth. Service Contr., \$1. ARIZONA—Tucson—C. Hensen, \$1. ARKANSAS—Line Bluff—C. H. Ahrens, \$2. Hot Springs—P. Geywitz, \$1; Amanda C. Prange,

\$1; John Washa, \$1; Mrs. Annie Uthoff, \$3. Pine Bluff—E. J. Kueck, \$1. CALIFORNIA—Banning—Wm. Hebbeking, \$1. Camp Roberts—Corp. Ernest Sandersfeld, \$5. Culver City—First Luth. Church, \$1. Encinitas—Col. and Mrs. C. E. Reese, \$2. Fresno—Emm. S. School, \$4.98. Glendale—M. Maidelich, \$1. Lodi—W. F. Meeske, \$1. Long Beach—Mrs. W. Wier, \$2. Los Angeles—H. W. Steiniweg, \$1; Lucy Ude, \$25. Martinez—Mrs. Mary Kasick, \$1. N. Hollywood—W. G. Hoffman, \$1. Oakland—Wm. Bente, \$10; Mrs. J. Vogtsberger, \$2. Orange—Mrs. Louise Dittmer, \$1. Imm. L. A., \$7; Lorna Intorf, \$1. Pacific Grove—Rev. C. Steffen, \$1. Pasadena—Mrs. F. White, \$2.50. San Bernardino—Trinity L. A., \$3. San Francisco—M. H. Liebe, \$1; St. Paul's School Auxiliary, \$10. San Leandro—St. Peter's Parish School, \$3.25. COLORADO—Alamosa—Louise Hiller, \$2. Brighton—H. C. Mueller, \$2. Burlington—Rev. E. Kleber, \$10. Cheyenne Wells—Fred Kregar, \$1; Mrs. Ida Piltz, \$3. Vernon—M. Poppen, \$1; E. Sommerfeld, \$1. IDAHO—Buhl—H. O. Schroeder, \$1. Squirrel—Axel Johnson, \$1. ILLINOIS—Addison—Clara E. Simon, \$1. Algonquin—Bertha Miller, \$1. Arlington Heights—Mr. and Mrs. Fred Behrens, \$1; Emma Garms, \$1; Julia Geffert, \$2; Mrs. Albert Heuer, \$2; Mrs. Ed. Hintz, \$1; Louis and Alrina Katz, \$2; Otto Koch, \$1; Mrs. Wm. Lussman, \$1; Mrs. E. H. Malzahn, \$10; Mr. and Mrs. A. McElhose, \$1; Mrs. Emilia Meyer and Mother, \$2; Mrs. G. F. Meyer, \$1; Mrs. Henry Meyer, \$1; Julius Stahmer, \$3; Mr. and Mrs. Ernest Weinrib, \$11; Mrs. Hy. Wilke, \$1; Mrs. Wm. Wilke, \$1. Aurora—Paul Agrall, \$3; Henry Forden, \$1. Aurora—Mrs. Etta Burmeister, \$1; Hy. M. Duy, \$1; Mrs. Richard Luebke, \$1; Mr. and Mrs. Ralph Miller, \$2; Mrs. M. Sauter, 25 cts.; Emmanuel, \$14. Batavia—G. H. Voss, \$1. Beecher—Mrs. Emma Kuhlmann, \$1. Belleville—Walter Agne, \$1. Herman Dettmer, \$1; Louis Gentsch, \$2; Roland Obst, \$5; Mrs. W. Spitznass, \$1; A. C. Weis, \$5. Berwyn—Peter Albert, \$1; Helen Dannewitz, \$1; Elmer Gaede, \$1; Adeline Hecht, \$1; Mr. and Mrs. Martin Hillmer, \$1; Mrs. Fred E. Jahn 50c; Mrs. L. Kawal, \$2; Melvin C. Kenn, \$1; M. Krankowski, \$2; Alfred Lange, \$1; Laura I. Malley, \$1; Mrs. G. Oth, \$1; Ernest and Leona Rateik, \$2; Mrs. Antonio Schwager, \$1; John F. Schwager, \$2; Emma Wascher, \$1; Martha Wascher, \$2. Bloomington—Mrs. E. H. Miller, \$50; Nina Oertel, 50c. Brookfield—Della Lerve, \$1; Mr. and Mrs. Carl Meyer, \$2. Buckley—Mrs. W. Janssen, \$1. Campbell Hill—F. C. Furhop, \$5; Dora Lange, \$2; F. W. Lampe, \$1; N. M., 25c.

Carbon Cliff—Herman Ebbesen, \$3. Centralia—Mrs. Emma Eggers \$1. Chatham—Mrs. L. C. Bliefnick, \$1; W. G. Laedke \$2. Chester—Mr. and Mrs. Otto Erdman, \$1; Mr. A. L. Gilster, \$25; Mrs. Marie Gilster, \$10; Mr. and Mrs. Paul B. Mueller, 50c; Aug. Sickmeyer, \$5. Chicago—Mrs. Wm. Abrams \$2; Alma Bartling, \$5; Emily Baumann, \$2; Mrs. B. Becker, \$1; Wm. F. Boeger, \$5; Ruth Bollmann, \$1; Mrs. C. Burrow, \$1; Lucille Carnitz, \$1; Ethel Carny, \$1; Mrs. Katherine Casey, \$1; Mrs. Lillian Christopher, \$2; Edna Cluever, \$5; Herbert Dau, \$2; Mr. and Mrs. H. F. Daul, \$1; Mrs. E. Dietrich, 50c; Mr. and Mrs. J. G. Deppold, \$5; Harold Doering, \$2; Wm. H. Dunlap, \$1; E. A. Durisch, \$1; Mr. and Mrs. C. W. Erickson, \$5; Hy. Faupel, \$1; Mrs. Edward Felix, \$1; Esther Fick, \$1; Anna Frank, \$1; Mrs. L. Froelich, \$1; Geo. Frombach, \$1; Mrs. Chas. Gabriel, \$1; Lydia Gensch, \$1; Mrs. C. Goodyear, \$3; Otto Hamann, \$1; Mrs. Edw. Hartman, \$1; Mrs. L. Hass, \$2; Evelynne Hawkshaw, \$1; Melvin Hecht, \$1; Hy. Heidarn, Sr., \$1; Mrs. Lola Hilty, \$2; Mrs. H. Iacobi, \$2; Helen Jaeger, \$1; Tabor, \$10; Gertrude Jahnke, \$1; F. Janzen, \$5; Mr. and Mrs. H. E. Kaepfer, \$1; Mrs. F. A. Kath, \$1; Lydia Keller, \$5; B. Kempe, \$1; Miss L. Kamps, \$1; Gertrude Kamrath, \$2; Mrs. J. A. Klasek, \$1; Mr. and Mrs. Gu. Klasse, \$2; Mrs. Geo. Klasek, \$2; Mrs. V. Koch, \$2; Elsie Kopischke, \$1; Mrs. Urban Krause, \$1; Mrs. E. Krueger, \$1.25; Elmer Krenske, 50c; Mrs. Anna Kreutz, \$1; Mr. Arthur Krohse, \$1; Mrs. F. Krueger, \$2; Clara Krugel, \$2; Chas. Kutschke, \$1; Wm. Landeck \$5; Elmer Lietz, \$1; Luth. Mut. Fire Ins. Co., \$10; Miss Caroline Marquardt, \$5; Bernice Marsh, \$1; Laura Mau, \$5; Alma Meifert, \$1; Rud. Merk, \$1; Anna Misenhelter, \$1; Clemens Merutka, \$2; N. N., \$6.50; N. N., \$1; Shirley Nielsen, \$1; Martha W. Oehler, \$3; Mrs. Chas. Oswald, \$1; Mrs. H. Otto, \$1; Mrs. E. A. Paul, \$2; Oscar Peidzus, \$5; Chas. Raguse, \$5; Margaret B. Rieck, \$2; Lillian Rushing, \$1; Emma Ruby, \$1; A. J. Schaeffer, \$1; E. Schoenman, 25c; Mrs. Ben Scher, \$2; F. Scherbarth, \$1; Aug. H. Schmidt, \$1; Mrs. Chas. Schmidt, \$1; Wm. Schmidke, \$1; Misses Amanda and Rose Schmult, \$1; Augusta Schumann, \$1; Elsie Sell, \$1; Fred Silzer, \$1; Annetta Soldwisch, \$2; Emily Sterey, \$1; Rosetta Stoker, \$1; Mrs. Viola Storz, \$1; G. B. Swotnick, \$4; A. Toepfer, 25c; Mrs. Wm. Tessien, \$1; John Utesch, \$2; Della Vanselow, \$1; Mr. Otto Vragel, \$1; Mr. and Mrs. A. Waldowski, \$2; Reynold Wagner, \$1; Mrs. W. F. Wehlerman, \$2; Helen Weirauch, \$1; Emil Wendlander, \$1; August Westphal, \$1; Mrs. Ellen Wischen, 50c; Mrs. Marie Winkler, \$5; Erwin Wischmeyer, \$1; Helene Wurst, \$1; Clara Zeebell, \$1; Gladys Zeng, \$2; Mr. R. Ziemer, \$1. M. Zimmermann, \$2; Mrs. Edna Zupancic, \$1. Chicago Heights—Norman Albrecht, \$1.50; Pauline Brauer, \$1; Elsie Duensting, \$1; Leroy Harms, \$1; Edith Kaylor, \$1; Marie Kluender, \$1; Mrs. Chas. Maja, \$1; Mrs. Ed. L. Witt, \$1. Cicero—Miss L. Berndt, \$2; J. Malitzke, 25c; Walter E. Schalk, \$1; Mrs. J. Vileta, \$2. Coal Valley—Mr. and Mrs. Tafel Kraklow and Rich. Kraklow, \$3; Matilda Nightingale, \$2; Mrs. Martin Sievers, \$1. Collinsville—L. E. Doehler, \$1; Carl Fedder, \$1; Mrs. John Fischer, \$1; Leland Hallenberger, \$2; Ruth Kebl, \$1; Mrs. Hilda Krapp, \$1; Carl Launhardt, \$1; Mr. and Mrs. Chas. Mueller, \$1; Theo. Richter, \$1; Mrs. Ethel Sciefe, \$1; Anita Ullmann, \$1. Crete—Mr. and Mrs. Wm. Backhaus, \$2; Mr. Victor and Mrs. Emma Behrens, \$2; Mrs. Fred Bernhard, \$1; Mrs. Hg. Bliervernicht, \$1.11; Mr. and Mrs. Ed. Doeschler, \$1; Mrs. Gust Grote, \$2; Theo. Haemker, \$2; Wm. H. Meier and Family, \$2; Emily Piepenbrink, \$1; Fred J. Piepenbrink, \$2; Herbert Schwehr, \$1. Danville—Mrs. Ralph Bradbury, 50c; Anita Burmeister, 50c; John Fritsch, \$1; W. A. Huckstadt, \$1; Mrs. Mathilda Loercher, \$1; Mrs. Albert Meyer, \$2; Ethel Poggenдорfer, 25c; Mrs. Mae Poggenдорfer, \$1; Gertrude Rick, 50c; Mrs. Anna Seidler, \$2; Rica Schulz, \$2; Mrs. Minnie Schultz, \$1; Mrs. Edw. Zillman, \$1. Decatur—Hugo Brix, \$5; Louise, Emma, Ida, and Mr. and Mrs. J. Brix, \$5; Emma Dongoske, \$3; Herman Donner, \$2; Mr. and Mrs. Herm. Drews, \$1; Herman Karlaski, \$1; Herman Jagusch, \$1; C. Morenz, \$1; Trinity Church, \$5. Des Plaines—Mrs. E. H. Behrens, \$1; Fred. J. Eckhardt, \$2; Albert Warnke, \$1; Mrs. Chas. Warnke, \$2. Dolton—A.A.L. Br. No. 952, \$5. Dorsey—Imogene Haynes, \$1; Mr. and Mrs. C. W. and Louise Kuethe, \$5. Dundee—O. J. Bollman, \$1; Frank Heidmann, \$1; Edgar Ortmann, \$1; Mrs. F. C. Rakow, \$1; Johanna Thomas, \$1; Mrs. Minnie Vogel, \$2. Durand—Mr. and Mrs. Clarence Larson, \$10. East Molene—Mr. and Mrs. B. W. Carlson, \$2. Edwardsville—H. W. Becker, \$1; Wm. Meier, \$1. Elgin—Mrs. Herman Becker, \$1; John P. DeWanz, \$1; Wm. P. Holtz, \$2; Mr. and Mrs. Arthur Magden, \$1; Rich. Sells, \$2; Joseph Wahl, \$1. Elmhurst—Helen Ahrens, \$1; Henry Baumgart, \$2; Mrs. Walter Dallmann, \$1; Mrs. J. Cook, \$1. Elwood—Henry Bluder, \$1. Forest Park—Mrs. Herman Hann, \$1; Violet Molzan, \$1; M. Ringhofer, \$1; Glenn Samuel, \$1. Freeport—Richard Eastman, 25c; Carl Neumann, \$2; Arthur K. Schroeder, \$1; Mrs. Archie Schwarze, 50c; Mrs. Ed. Sellke, 50c; Paul Sigmeyer, \$1. Glenview—Helen Bubrke, \$2; Arthur Lackman, \$2; Arthur C. Pinnow, \$1; Laverne Schwark, \$1. Green Valley—Earl Clark, \$1; Harry J. Repper, \$1; John B. Urish, 50c. Harvel—Mrs. Anna Nobbe, \$10;

Mrs. Anna Heien, \$1. Hinsdale—Mrs. E. W. Knief, \$1; Irene Andermann, \$2. Hollywood—Mr. and Mrs. W. C. Buelow, \$1. Homewood—August Brinkmann, \$5; Mrs. Philip Dietz, \$1. Joliet—Joseph Branchow, \$2; Herman Coder, \$1; Julius Geske, \$1; Fred Hoffman, Sr., \$2; Mrs. H. F. Kuhlman, \$2; Mrs. Conrad Lindberg, \$1; Will. Opelt, \$1; Carl Standmeyer, \$1; Ben Studtmann, \$1; Frieda Vogel, \$1; Mr. and Mrs. Wm. Wessel, \$1; Ed. J. Wunderlich, \$5. Kankakee—Mrs. Augusta Fritz, \$1. La Grange—Emil Boeger, \$5; Malinda Bregger, \$5; E. E. Bresemann, \$1.50; Wm. Strodel, \$1; Lydia Wesemann, \$1. Lansing—Geo. Dockweiler, \$1; Byron R. Griffith, \$2; Albert Hestermann, \$1; Mrs. Carl Miller, 50c; John Schultz, \$1. Litchfield—Mr. Miller, 50c; Ernest, \$1; Mr. R. H. Finke, \$5; Nora Herman Hartmann, \$1; Vasek Sisters, \$15; Arthur Young, 50c. Lyons—Geo. F. Gatz, \$15; Arthur E. Goldbech, \$1; C. E. Grounke, \$2; August Hintz, \$10; Mr. and Mrs. Walter Reimer, \$1; Sherles Strebing, \$1. Manito—Jacob Graf, \$1; Chas. Jacob, \$1; Hy. H. Warner, \$1. Marysville—Mrs. Chas. Logsdon, \$1. Mason City—Mr. and Mrs. H. V. Behrends, \$2; Hy. J. Kenken, \$1. Matteson—H. J. Blume, \$1; Otto and Dorothy Hoyer, \$2; Mr. and Mrs. Arthur and Dorothea Mahler, \$1; Karl Radtke, \$1; Mrs. R. A. Rutz, \$2. Maywood—Mr. and Mrs. E. Adamson, \$1; Friendly Girls' Club, \$5; Howard Karl, \$10; Rev. P. Kalb, \$1; A. C. Rempert, \$1.50; E. H. Schmidt, \$1; W. F. Schultz, \$1. Meirose Park—Louis Bussert, 25c. Midlothian—Arthur Moenek, \$1. Milford—Mr. and Mrs. E. Salmon, \$1. Mode—Mrs. Cal. Steele, 50c. Mt. Olive—Mrs. Louis Poos, \$1. Mt. Prospect—Donald Freitag, \$1; Mrs. H. Kieper, \$1; Mr. and Mrs. O. Ratschke, \$1; Mr. and Mrs. Wm. Seegers, \$10; Walter Scharringhausen, \$1. New Berlin—Mr. John F. Horn, \$2; Wm. Pfeiffer, \$1; Miss Wilma L. Pfeiffer, \$3. Nokomis—Edw. Adden, \$1; Orlien Adden, \$1; Mrs. Chas. Gray, \$1; Mrs. Alva Taylor, \$1. Norwood Park—Mr. and Mrs. Geo. Hunter, \$2. Oak Glen—Mrs. Esther Olsen, \$1; John Molenaar, \$1; Arnold Schultz, \$1. Oak Park—Sophie and Lillian Bock, \$2; Mrs. F. Busse, \$2; Louise Christiansen, \$1; Grace Luth. School, \$7; Auguste Hoppe, \$2; Sena Kuhlman, \$1; Prof. Alb. Miller, \$1; N. N., \$10; Mrs. J. Ohlitz, \$1; E. R. Pruetter, \$3; Judith and Jerome Renghofer, \$2.50; Mr. H. C. Samuels, \$1; Anna Warncke, \$2. Okawville—Chas. Schrieber, \$1. Onarga—John Redeker, Sr., \$3. Palatine—Wm. H. Freise, \$1; Arthur Heide, \$3. Park Ridge—Rose Baumgart, \$2.50; Mrs. M. Radde, \$1; Mrs. E. H. Reese, \$1; Mrs. Martin Stammer, \$1; Mr. and Mrs. O. R. Thoma, \$5. Pekin—Mrs. Emma Hoferbert, \$1; Martha Schreiber, \$10; Mrs. A. U. Sommer, \$1. Peoria—Mrs. J. Bruninga, \$1; Irma Duhs, \$1; Mrs. L. C. Estep, \$5; Mrs. A. Giebelhausen, \$1; Geo. Harms, \$5; Mrs. H. Herseman, \$1; C. J. Kahrs, \$1; Clara Knoll, \$1; Mrs. Arthur Krause, \$1; Mr. and Mrs. Arnold Lawrence, \$1; Mrs. Paul Marx, \$1; Mildred Michaelis, \$1; Mrs. C. Neuman, \$1; Mary Samp, \$2; Mrs. H. Scherff, \$1; Celeste Schulze, \$1; Herbert Siewert, \$1; Kenneth Wiesehan, \$1. Petersburg—Elmer Behrends, \$1; Gus Jaack, \$1. Port Byron—Henry Struss, \$1. Red Bud—M. J. Burgdorf, \$1; Fred Huseman, \$5; Otto Junge, \$1; John Koestner, \$1; Mr. and Mrs. Albert Liefer, \$1; Ella Leifer, \$1; Henry Papenberger, \$3; Lorraine Ross, \$1; Mrs. Eleanor Schaefer, \$1. River Forest—Geo. Forster, \$3; Prof. Ed. Koehler, \$1; Prof. M. Lochner, \$1; Elfrida Miller, \$1; Mrs. E. L. Reinke, \$2; Prof. F. H. Schmidt, \$1. River Forest—E. G. Walson, 25c. Riverside—Mrs. J. Turck, \$1. Rockford—Robert Anderson, \$5; Albert Gramke, \$1; Mrs. Eliz. Gruner, \$5; Mrs. Arnold Schwengels, \$1. Rock Island—Gustav Deubert, \$1; W. J. Moeller, \$2; Norm. Riffel, \$2; F. J. Sittig, \$1; Mabel Theus, \$2. Roselle—John Gieseke, \$1; Geo. L. Guenther, \$1; Walter Lichthardt, \$1; Mrs. Engel Nerge, \$2; Mrs. F. W. Pfingston, \$1; Mrs. Hannah Schoenbeck, \$3; Fred Zollick, \$2. San Jose—Mrs. Hy. Handke, \$1. Shelbyville—Jas. W. Connelly, \$1. Skokie—Emil Eggert, \$1; John Plath, \$2. Springfield—Mrs. Carl Blase, Jr., \$5; Miss Clara Clark, 50c; Carl Kelso, \$1; Mrs. Katherine Melcher, \$2; Bonnie Richter, \$1; Mr. Geo. Richter, \$1; Herman Sack, \$2; Viola Sterman, \$1; Mr. and Mrs. Wm. Wallner, \$1. Staunton—Mrs. Geo. Ahrens, Jr., 25c. Steelville—Louise Detgen, \$1; Mrs. Louie Goetting, \$1; Eugene A. Junge, \$1; H. P. Lindenberg, \$1; Otis Luehr, \$1; Mrs. Wm. Schoenberg, \$1. Stewardson—E. H. Giesler, \$1; Fred Gruntman, \$1; Mr. and Mrs. Wayne Huffmaster, \$1; Arthur Krumreich, 50c; Mr. and Mrs. Walter Zalman, \$2. Strasburg—Ferd. Lenz, \$1; Mrs. Wm. Lenz, \$2; Mr. and Mrs. Martin Fieemann, \$1; Robert E. Nippe, 10c; H. G. Rincker, \$1; Rosa Risser, \$1; Jul. Spanggel, \$10; Mr. and Mrs. Martin Von Behren, 25c; Wilber Stremming, 50c; JoAnn Weber, 30c. Thornton—Emil Lange, \$1. Finley Park—Margaret Siemsen, \$1; Reinhold Schultz, \$1. Varna—Noah Wertz, \$1. Venedy—Chas. Brockman, \$1. Western Springs—Mrs. Minnie Schramm, \$5; Mrs. W. Volberding, \$5. Winchester—Mrs. Albert Nortrup, \$1. Worden—Mr. Gus Bekemeyer, \$1; Fred Bode, \$5; Miss Elsie Brunworth, \$1; Minnie Lesemann, \$2; Herman Renken, \$1; Mrs. Louise Schmidt, \$1. Yorkville—Herman Behrens, \$1; A. F. Dhuse, \$1; H. W. Freise, \$1; Mrs. Rose Schimbile, \$1; Aug. Wollenweber, Jr., 25c. Grant Park—St. Paul M. C., \$10. Herscher—Tr. L. A., \$5. Lena—St. John \$5.

INDIANA—Arcadia—Immanuel Church, \$10. Columbus—Carl Hoeltke, \$1. Crown Point—Mrs. Fred Hack, \$1. Decatur—H. Koeman, \$1; E. W. Lankeau, \$10; Mrs. Ida Nuerge, \$1. Elkhart—H. Mass, \$1. Fort Wayne—W. Augenstein, \$1; A.A.L. Branch 411, \$15; Mrs. A. N. Ferguson, \$2; Mrs. Emma Gehring, \$1; W. George, \$5; Edward Grote, \$1; Fred and Herman Breimaier, \$4; Minnie Hitzeman, \$1; Harold Kuckuk, \$1; Mrs. Minnie Linnemeier, \$1; F. W. Meinzen, \$1; Christ Meyer, \$1; E. F. Niemeyer, \$1; F. Oetting, \$1; Mary Sauer, \$2; Albert, Eleonor, and Anita Scheumann, \$10; Albert Schuemann, \$5; Geo. Schultz, \$1; Mrs. Anna Frier, \$1; Mr. and Mrs. Edwin Paul Winans, \$4; Miss Helen Wolf, \$1. Gary—Myrtle Jahnke, \$1; Mr. and Mrs. J. Lohse, \$5; Mr. Carl Reif, \$1. Hanna—C. Walter, \$1.50. Indianapolis—Ed. Behrman, \$1; Miss Carrie Bleck, \$1; Henry Brandt, Sr., \$5; Fred Brink, \$1; John Click, Jr., \$1; Esther Cordes, \$2; Mrs. Emma Davis, \$1; Mr. and Mrs. A. H. Folkening, \$1; Rosina Hansing, Henry Barbara, \$1; Mrs. Chas. J. Hillman, \$1; F. Korff, \$5; Cora Leader, Deac., \$1; Mrs. Chas. Mascher, \$1; Mrs. Wm. Meier, \$1; Mrs. Alvin Ortstadt, \$2; Miss M. Prange, \$1; Mrs. E. Rafert, 50c; Wilma Schakel, \$1; Pauline Schramm, \$1; Mrs. Mamie Schriver, \$1; Mrs. S. Werner, \$1; E. C. Zoemper, \$5; Klemens Zabel, \$1; Mrs. C. Zimmerman, 25c. Jeffersonville—Wilbur Schoen, 50c. Kendallville—Mrs. Ralph Atz, \$5; Wm. Hammel, \$1; Mrs. H. B. Mills, \$5; Mrs. C. Willert, \$1. La Porte—Marion Mellichten, \$1; Ralph Tarnow, \$1. Lowell—Vernon Ritter, \$1. Peru—Edvard Weinke, \$2. Seymour—E. Ahlbrand, \$5; Robert Kiel, \$1; Lawrence Pottschmidt, \$1; Mrs. Aug. Rittmann, \$1; Eliz. Rehber, \$1; Walter Theke, \$1; Matilda Wienhorst, \$1. Silver Lake—Rupert Davis, \$2. IOWA—Calamus—Louis Vetter, \$2. Charter Oak—P. F. Fiene, \$1. Clinton—Mr. and Mrs. Geo. Meyermann, \$2. Conroy—Mrs. C. J. Kuch, \$2. Davenport—Mr. C. Abel, \$1; Evelyn Doering, \$2; Mr. and Mrs. Arnold Likeness, \$2; J. Meyer, \$1; Paul Rehuss, \$1; Mrs. F. J. Stahmer, \$1; A. Steinmiz, \$1. De Witt—Mrs. Emma Jaeger, \$1. Dubuque—Mrs. Ed. Sharp, \$1. Eldora—Mrs. O. Orgel, \$1. Ireton—St. Paul Luth. L. A., \$25. Garner—Rev. Geo. Koch, \$1. Hampton—Mrs. H. Berghofer, \$3; Mrs. Roy Shafer, \$1. Homestead—D. C. Baack, \$2; Theo. Newkirk, \$1; Mrs. Basil Zuber, \$1. Humboldt—Mrs. C. H. Seltz, \$1. Keokuk—Rev. M. T. Schue, \$5. Keystone—Mary Pohlmann, \$1. Lidderdale—Lois Wenck, \$3. New Hampton—Mr. J. A. Robinson, \$1. Paulina—Wm. J. Miller, \$1. Mrs. C. Straub, \$1. Reinbeck—N. M., \$2. South Amara—Carl Brockhus, \$2. Stanwood—N. M., \$1.50. Waterloo—Frieda Freitag, \$1. Williamsburg—Anna Behrens, \$2; Mr. and Mrs. Ernest Glandorf, \$1; Amanda Newkirk, \$1; Ed. J. Newkirk, \$1. Wilton Junction—Henry Moeller, \$1. Wilton Junct.—Wm. R. Wacker, \$1. Wilton Junction—Elsa Fischer, \$1. Mamie Jipp, \$1; J. Sessler, \$1. KANSAS—Downs—Mr. H. G. Thaeft, \$2. Great Bend—Matilda Dohrman, \$1. Herkimer—Mrs. Fred Frenking, \$1. Meade—G. D. Buck, \$1. KENTUCKY—Erlanger—K. E. Biedermeier, \$1. Louisville—L. H. Rullmann, \$2; Mrs. A. L. Schiller, \$2; Mrs. G. Wieland, 25c. LOUISIANA—Alexandria—Miss F. R. Fabing, \$5. New Orleans—Ida Stolte, \$1. MARYLAND—Baltimore—Miss Emma Kuehn, \$2; Luth. Women's Mission Auxiliary, \$50. Blenheim—St. John's L.S.S., \$10. Kingsville—Adam Maier, \$1. MASSACHUSETTS—Boston—Miss B. Weigold, \$2.00. MICHIGAN—Adrian—Mrs. Geo. Brighton, \$1; Geo. Dorner, \$1; Elvin Fretwell, \$1; E. Holtz, \$1; Emilie Howe, 25c; Albert Huehner, \$5; Hy. Stoll, \$2; Mrs. Walter Wiesinger, \$1. Albion—Wm. Goot, \$1. Almont—G. Wendt, \$5. Alpena—Adolph Kindt, \$1; Mrs. Emil Kindt, Gerald Werth, Mr. and Mrs. H. Kann, \$6; Mrs. Nap. Serre, \$2; Mrs. Edw. Sommerfeld, \$1. Ann Arbor—Mr. and Mrs. Deppmann, \$1; Carl E. Geiger, \$2; Edith Graiziger, \$5; Mr. Walter Guenther, \$1; Mr. and Mrs. Wm. Haas, \$2; Helen Hertler, \$2; Wilhelmina Horning, \$1; Mrs. Albert Glager, \$1; Mrs. G. Liedhotz, \$2; Mr. and Mrs. Paul Gensley and Ruth, \$5; Mrs. Charles Rott, 25c; Clara Schauble, \$2; Mr. and Mrs. E. Seitz, \$1; Mrs. Carl Sweet, \$2. Arcadia—Mrs. Louise Starke, \$10; Ernest Steffens, \$5; John Steffens, \$1. Auburn—John Kipfmiller, \$1; Mr. and Mrs. Hy. Ulbricht, \$1. Battle Creek—John Dankleisen, \$1; Emma Karbosky, \$1; Mrs. David Murray, \$1. Bay City—Mr. Walter Barnikow, \$1; Martin Behlmander, \$2; Margaret and Clara Brunke, \$1; Miss Ruth Juengel, \$1; Carl Kloha, \$1; Alb. Krauser, \$1; Renata Krieger, \$1; Edna Nuechterlein, \$1; Miss Helen Nuechterlein, \$1; J. G. Nuechterlein, \$1; Helen Schroeder, \$1; Loretta Schaub, \$1; Mrs. Wm. Sinclair, \$1; Mr. C. H. Warneke, \$1; Oscar J. Ziegler, \$2; A. H. Zeigler, \$2; Zion Church, \$1.75. Bay Port—Mrs. Christ. Dast, \$2. Bentley—G. A. Frank, \$3. Berrien Springs—Mr. and Mrs. Adolph Hildebrandt, \$5. Big Rapids—Miss Celas Kietzmann, \$1; Christ Mursch, \$1. Birch Run—Mrs. Geo. Rauh, \$1. Birmingham—Richard Mallon, \$5. Boyne City—Carl Golke, \$1. Branch—Paul Hoffman, \$1. Brighton—Mr. and Mrs. Hy. Brandt, \$2. Burr Oak—Luckhard Nurseries, \$2. Byron Center—Agnes Neumann, \$1. Caledonia—Mr. and Mrs.

John Fischer, \$1; F. W. Ruets, \$1; Mrs. E. D. Schantz, \$1. Carleton—Mrs. Theo. Kahlbaum, \$1; Augusta Kohler, \$1. Cedar—Herm. Schlueter, \$1. Center Line—Rev. A. Wuggazer, \$1. Centerville—\$1; Ceresco—Mr. and Mrs. Lewis Hess, \$2. Chelsea—Mrs. Robt. Toney, \$2. Chesaning—A.A. L. Branch No. 2177, \$1; Mrs. Ed. E. Schmiege, \$1. Clayton—Mr. and Mrs. H. A. Muck, \$1. Conklin—Mrs. Sophie Reister, \$2; Mrs. Valentine Schaefer, \$1; Mrs. J. C. Wiltenburg, \$1. Coopersville—Minnie Sadler, \$1. Dearborn—Rev. Paul Boecler, \$11.10; Emm. Church, \$11.93; Mrs. Bertha Garlinghouse, \$1; Mrs. Carl Glotzhober, \$1; F. Schade, \$2; Mrs. Fred Schorling, \$1; Mr. and Mrs. Warren Twork, \$5; Mrs. Wm. Twork, \$2; Mrs. E. Wegner, \$1. Detroit—Geo. Adams, \$1; Mrs. C. Ahleman, \$5; Mrs. Edwin Almer, \$5; Mrs. C. Amann, \$10; Mrs. Paul Baetz, \$2; Mrs. Carl Bahr, \$2; Mrs. E. Baldinger, \$2; Wm. F. Bauer, \$2; Mrs. M. Bauman, \$1; Mrs. C. Becker, \$1; Mrs. and Mr. A. F. Bernthal, \$3; Mrs. M. Bernthal, \$1; Bethel, \$7.50; Bethlehem, \$60; Leonard Beuke, \$2; Esther Beyer, \$1; Rev. Bohn, \$3; Mrs. Ed. Bossner, \$1; Ernest Bredow, \$1; Mr. and Mrs. Herm. Browe, \$2; Mrs. A. C. Bunge, \$10; Mrs. W. Burhop, \$1; Mrs. Burner, \$1; Mrs. Eliz. Buscton, \$1; Cla. Chamberlain, \$1; Atonelement L. A., \$10; Mrs. C. D. Cornell, \$1; Ed. Clabuesch, \$5; Mrs. L. Crowell, \$2; Mr. Hy. Dahlke, \$1; Mr. and Mrs. Paul Daum, \$2; Mrs. Al. A. Day, \$3; John Decker, Jr., \$1; Emil and Martha Deike, \$1; Arth. Deizer, \$10; Mrs. Mary Deman, \$1; Mrs. Fred Depken, \$5; Edward Dey, \$2; E. Dietz, \$1; Erwin Dingel, \$2; John Dingel, \$2; A. Dittmer, \$1; Mrs. Clara Dixon, \$5; Mrs. O. H. Dreyer, \$5; Mrs. S. Dudy, \$1; Rosetta Eby, \$1; Grace Eib, \$1; Florence Erkitz, \$1; Margaret Esch, \$2; R. Fenling, \$1; A. Firchau, \$1; Virginia Figueiro, \$1; Paul Fontana, \$2; Mrs. A. O. Fredrick, \$5; Mrs. Chas. Fuhrman, \$1; Jacob Gerber, \$10; Theo. Geschke, \$1; Geo. Golchert, \$2; Mrs. A. Goring, \$1; Edw. Gottschalk, \$2; Wm. Gottschalk, \$1; Selma and Otto Gaudy, \$2; Mrs. E. Grunst, \$1; Ruth Haase, \$10; Florence Hahn, \$5; Mr. and Mrs. Harry Hall, 30c; Mrs. R. Hannah, \$1; Fred Harder, Sr., \$5; E. Hartmann, \$2; Groter Heine, \$1; Mrs. R. Heinrich, \$2; G. Heldt, \$2; Mrs. L. Henderson, \$1; G. Heuzi, \$1; Mrs. M. Herschback, \$2; Mrs. Wm. B. Heuer, \$5; Geo. L. Hilgendorf, \$5; Mr. and Mrs. Walter Hintz, \$2; Mr. and Mrs. W. O. Hintz, \$1; Mrs. L. Himz, \$2; Ed. H. Hoehner, 25c; Wm. E. Hoehner, Jr., \$5; Alb. Hoffmeyer, \$1; K. Hauser, \$1; Mrs. O. Honow, \$1; Wm. Jacoby, \$1; Theresa Janeschek, \$2; Mrs. Wilhelmine Jannusch, \$1; Edw. Jocks, \$1; Mrs. E. Johnsmiller, \$2; Alma Johnson, \$2; Lucies Kade, \$5; Virginia Kahofer, 50c Mrs. Carl Kaiser, \$1; Mrs. E. Keaneman, \$1; Martin Keratein, \$1; John G. Kirsch, \$1; Walter Klomp, \$1; Mr. Alb. Klank, \$2; Greta B. Klegman, \$1; Herb. Klei, \$1; Herb. and Sabine Knack, \$25; Mr. and Mrs. Werner Knack, \$25; Emilie Knorr, \$2; Wm. Koepke, \$1; Mrs. Jacob Koestler, Sr., and Bertha, \$10; Geo. Kohler, \$1; Mrs. Wm. Kohn, \$2; Anthony Kunkel, \$1; Mrs. C. F. Kop, \$1; Carl E. Koslowski, \$5; Benjamin Kotchin, \$2; Mrs. L. Kowat, \$1; Mrs. W. Kramer, \$5; Mr. Krampritz, \$1; Henry Krey, \$1; Mrs. A. Krug, \$1; Mrs. V. Kruger, \$1; Caroline Kruse, \$5; Otto Kuehn, \$10; James Kunze, \$1; Leonard LaCasse, \$2; Mrs. Lackey, \$5; Joseph LaFord, \$2; Mrs. Wm. Larges, \$2; Mrs. Laschinski, \$1; Anthony Lavens, 50c; Marian Leader, \$1; Fred Lehman, \$1; Mrs. Alfred Lemke, \$1; Mrs. J. A. Leverenz, \$1; Alb. Lewandowski, \$2; Carl Lieder, \$1; John Luebs, \$2; Paul Lukaszewicz, \$1; Mrs. Aug. Lutermoser, \$1; Mrs. H. McFall, \$1; Mrs. A. McKoy, \$2; Mt. Calvary, \$6.95; Mrs. Frank Maley, \$1; Harold Mandel, \$1; Lois, Jean and Derrill Mannle, \$1; Chas. Manzelmann, \$5. Estate of Charles Manzelmann, Sr., \$1000; Will. Masch, \$2; Mr. H. E. Mathiak, \$10; Mr. and Mrs. Arnold Matzke, \$1; Men's Club, \$4.60; Anson Mertz, \$1; Lydia Meyer, \$1; Arth. A. Miller, \$1; Lillian Moyer, \$1; Arth. Moehring, \$1; Ernest Moeller, \$5; H. Moitzan, \$2; Mrs. Kenneth Mosher, \$1; Mrs. Anna Mueller, \$2; Bertha Mueller, \$1; Geo. and Ted Munch, \$3; N.N., \$75; Mrs. Anna Neeb, \$2; Jacob Neeb, \$5; Anna Neukamm, \$2; Mrs. Alma Nickels, \$1; Mrs. & Mr. Obarowski, \$5; Mrs. Leonard Oehm, \$1; Peter and Eliz. Orth, \$1; Mr. and Mrs. Chas. Orr, \$1; Rev. Gilbert Ote, \$1; Mrs. Adeline Perlick, \$1; Walter Petch, \$1; Mrs. A. Peters, \$1; Gust Peters, \$5; Peters Undertaking, \$10; Otto Pochert, \$10; Mr. and Mrs. F. Polk, \$2; Miss Alma Pomeroy, \$1; Mrs. Wm. Porth, \$2; Christian Poschman, \$1; Edw. H. Priestoff, \$3; Leona Pruhs, \$3; Mary and Martha Rahm, \$1; K. Reichmann, \$30; Mrs. F. A. Rehms, \$1; Mrs. Otto Run, \$1; A. Reinholz, \$10; Mrs. A. Roseau, \$1; St. Andrew L. A., \$7.50; St. Thomas, \$16.00; St. Timothy, \$1.30; Mrs. E. Schaefer, \$2; Hy. Scherbarth, \$1; Mithilda Schmidt, \$1; Mrs. Martin Schoof, \$1; Ernest Schroeder and Family, \$5; Mrs. Herm. Schroeder, \$5; Wm. J. Schroeder, \$1; Frank Schutte, \$3; Adolph Schultz, \$1; Melvin Schultz, \$1; Wm. Schultz, \$1; Mrs. W. Schurig, \$1.75; Fred Schutt, \$1; Mr. and Mrs. G. A. Schwan, \$2; Mrs. Louise Schwartz, \$1; Carl Schwentik, \$2; Louise Seibel, \$1; Luda Simons, \$1; Mrs. E. Smith, \$1; Mr. and Mrs. Walter T. Smith, \$5; Mr. Gust Stephan, \$1; Stephanus Church, \$5.14; Mrs. L. Strengston, \$1; Mrs. Fred Susick, Sr., \$10; Mrs. Dora Tabbert, \$1; Mrs. Fred Tatre, \$1; Alb. Thies, \$1; Mrs. E. Tietze, \$2; Jeannette Tietze and Mother,

\$2; Mrs. O. D. Todd, \$1; Art. Ude, \$25; Mrs. H. L. Ulbrich, \$10; Mrs. Geo. Wagner, \$1; Mrs. Floyd Walker, \$1; Mrs. Emma Wassmus, \$1; Watson Family, \$2; Wm. Weber, \$2; Mrs. Aug. Wehrmeister, \$1; Mrs. Westphal, \$1; Mrs. Pauline Whalen, \$1; Mrs. Chas. Wier, \$2; Anna Wiese, \$10; Herm. Wiese, \$1; Carl F. Wilbrett, \$1; Gust. Wilk, \$1; Mrs. Wischow, \$1; Hy. Wissmann, \$1; C. E. Witt, \$3; Ida Witt, \$2; O. C. Witte, \$5; Betty Woike, \$2; Ernest Woike, \$2; Gustav. Woike, \$1; Geo. Woltd, \$1; Fred Wold, \$1; Mrs. W. Wrenbeck, \$1; Harold Wald, \$5; Mr. and Mrs. Geo. Zander, \$2; Alice Ziemann, \$2; M. Zimmerman, \$1; Mrs. E. Zoch, \$1. Dewitt—Jacob Radke, \$2. Dundee—Mrs. John Gaertner, \$1. East Detroit—Mrs. Elsie Guenther, \$1; Edgar Steiger, \$1. Ecorse—Max Emiling, \$1. Farmington—L. Fendt, \$1; Charles Habermeil, \$1. Ferndale—R. Carpenter, \$1; Hy. Wick, \$2. Fillion—John Moeller, \$5. Flint—Louis Barten, \$1; Geo. Bremer, \$1; Mrs. Rose Cody, \$1; Mr. and Mrs. H. Gelhorn, \$1; Mrs. G. Harrington, \$2; Mrs. Geo. Meyerhofer, \$1; Mrs. Pliny Passino, \$1; Mrs. Edw. Uhl, \$1. Forestville—Alex Krasutsky, \$3. Frankenmuth—Arnold Abraham, \$1; Martin Beckel, \$2; Edwin Daenzer, \$1; Rev. and Mrs. Hy. Greuber, \$2; Hildegard Gugel, \$1; Arth. Hubinger, \$5; Walter Kern, \$1; Norman Mosser, \$1; Adolf Nuechterlein, \$1; Arline Nuechterlein, \$1; Rev. and Mrs. Otto Nuechterlein, \$1; Edwin Riethmeier, \$10; Christ Rogner, \$1; J. Rummel, \$2; John Schellhas, \$1; Rudolph Schemm, \$1; Anita Weiss, \$1; Ferd. Weiss, \$1; Michael Weiss Golden Wedding, \$7.50; Elmer S. Zehnder, \$5. Fraser—Mrs. Fred Boeckenhauer, \$1. Freeland—John Hensler, \$1; Leona Wirth, \$1. Fresnoil—Mr. Arth. Obst, \$1. Gladstone—Mrs. Mary Seronko, \$50; Roy Tackman, \$1. Grand Haven—Miss Julia Baehre, \$1. Grand Rapids—Esther Heruth, \$2; Alb. Koster, \$1; John Rauber, \$1; Emma Rudlaft, \$1; Bertha Schriever, \$3; Mrs. H. W. Simpson, \$1; E. H. Uecker, \$2; O. Worpel, \$1. Grass Lake—Herm. Schmidt, \$1; John Schumacher, \$3. Grosse Pointe—Mrs. Esther L. Henderson, \$2; Dr. Austin Neeb, \$2. Grosse Pointe Park—Josephine Fessler, \$1. Harbor Beach—John Etzel, \$5; Mr. and Mrs. Fred Schelke, \$1; Mr. Wm. Stamm, \$10. Haslett—Miss Althea Raby, \$5. Highland Park—Grace, \$41; Ernest Kossov, \$1; Emil Steinhelf, \$2. Hillman—Wm. Boettcher, \$1; Mrs. Dora Peiper, \$50. Howard Lake—Helmuth Brandt, \$1. Imlay City—Mrs. Harvey Schumir, \$2. Iron River—Emma Plant, \$1. Jackson—O. Bergman, \$1; Mrs. C. Breitmayer, \$1; Allen Leach, \$1. Kalamazoo—Mrs. T. Reuter, \$1; Mrs. Minnie Scheid, \$1. Kinde—Mrs. Aug. Damrow, \$1. Kipling—Mrs. John Tackman, \$1. Lansing—Mrs. Elaine David, \$1; Eliza and Minnie Felzke, \$2; Mrs. T. H. Gerke, \$1; Mrs. Frank Heitman, \$1; Hy. Janz, \$3; H. E. Kleinhaus, \$3; Geo. Kohler, \$5; Mrs. G. Leyrer, \$50; Mr. and Mrs. Carl Maier, \$1; Mrs. Emma Pasch, \$1; Louis R. Yantz, \$2. Lapeer—Mrs. Willis E. Grover, \$1; Leland—Rev. E. F. Schmidt, \$1. Lenox—Aug. Gideon, \$2; Mrs. Jno. Stoeker, \$1; Wm. Wahl, \$1; Mrs. Geo. E. Wendt, \$1. Ludington—Mrs. V. Duplessis, \$1; Mr. and Mrs. A. Hartung, Jr., \$1; Frank Jakke, \$1; Mrs. and Mr. G. Minster, \$1. Manistee—Mrs. B. R. Hendel, \$3; Mrs. L. Rademaker, \$1. Marine City—Louise Reidel, \$1. Marshall—Dr. Walter Heidenreich, \$5; Esther Hess, \$2; Edwin Kiessling, \$1; R. L. Kraushaar, \$1. Melvindale—H. C. Evert, \$1; Mrs. Christina Langert, \$2. Merrill—Mrs. Geo. J. Rohm, \$2; Middleville—Aug. Hilger, \$3. Midland—Mrs. Harry Eesley, \$3; Lester Friedle, \$1; Mrs. Wm. Gibson, \$1; Mrs. Fred Keilitz, \$1; Mrs. Alf. Piegols, \$1; Mrs. T. Piegols, \$1; Mrs. Frank Wilson, \$1. Milan—Gust Hart, \$1. Milford—Mrs. Erich Krueger, \$1. Millington—Hugo Dittmar, \$1; Mrs. John Keinath, \$1; J. C. Keinath, \$1; Frank Koch, \$5; Mrs. Chas. Kurpsel, \$1; Alb. Petzold, \$1; St. Paul L. A., \$13.25. Minden City—Mrs. C. J. Kursinsky, \$2. Monroe—Mrs. Conrad Becker, \$1; Mrs. Theo. DuRocher, \$2; Mrs. Fred Gekle, \$5; Miss Christine Kipf, \$1; Ida L. Kupf, \$1; Mrs. Robt. Kohler, \$1; Herb. Leppel, \$2; Mrs. Mildred Nasset, \$1; Mr. and Mrs. V. Sedelbauer, \$1; Mrs. Barbara K. Walter, \$10; J. Weisel, \$1; Mrs. Theo. Weisel, \$1. Montague—Carl Corden, \$1; Chas. Schmidt, \$1; Milton Van Frank, \$1. Mount Clemens—Mrs. H. Engelman, \$1; Augusta Leyer, \$1; Macomb Chapt. for Support of Deaf, \$61.75; Mrs. A. May, \$1; Mrs. W. C. Penzeion, \$1; Mr. Edwin Priehs, \$1; Mr. and Mrs. Louis Volkman, \$5; Rev. L. A. Wissmueller, \$50; Mrs. A. Witt, \$1. Munger—Edward Reinsch, \$1. Muskegon—Alb. Fett, \$2; Adolph Griesbach, \$1; Herb. Klug, \$1; Mrs. David Weick, \$1. Newport—Clara Hoffman, \$1; Herman Hoffman, \$1. Nunica—John Ehorn, \$1. Onokoma—Trinity, \$10. Owendale—Hy. Blase, \$1. Palms—Mrs. Alvin Harmsich, \$1; Rudolph Pohl, \$1; Fred Stutzky, \$1. Petersburg—Fred Breitner, \$2; Wm. Kaiser, \$2. Pigeon—Mrs. Floyd Collison, \$1; John Dietzel, \$5; Frank Einhardt, \$1; Wm. Meyer, \$1; Mrs. Chris. Volz, \$50; John F. Volz, \$50. Pinconning—A. Janz, \$1. Plymouth—Mrs. Robt. England, \$1; Mr. Carl Johnson, \$1; Mrs. Fred Schmidt, \$5; Mr. and Mrs. Walter S. Ebert, \$5; Mr. Wassmund, \$1. Pontiac—Wm. Grafe, \$1; Mr. and Mrs. F. Vierk, \$1. Port Hope—Mr. and Mrs. Fred, \$3; Mrs. Albina Fuhmann, \$1; Theo. Schubring, \$1; Wm. Schubring, \$1. Port Huron—Mrs. Robert Coulter, \$2; Mrs. J. H. Dritler, \$1; Otto Hering, Sr., \$1; E. C. Heyer, \$1; Ed. Klass, \$1; Andrew Nelson,

\$1. Rapid River—Chas. Porath, \$1. Reese—Fred Bekemeier, \$3; Norman Heckt, \$1; Alma Huber, \$1; Mr. Fred W. Kern, \$2; Mrs. Mary Massner, \$1; Mrs. Evelyn Moderow, \$1. Remus—Louis Schlegel, \$1. Richmond—Mrs. Walter Hagen, \$1; Mr. and Mrs. E. J. Kahler, \$2; Mrs. Ida Rieck, \$1. Richville—Mrs. Caroline Schwab, \$1. River Rouge—Mrs. M. L. Belky, \$1; Mrs. Buckholz, \$2. Rochester—Mrs. Charles Miller, \$2; Mrs. Chas. Schuelke, \$1. Rogers City—Hugo Bredow, \$1; Mr. and Mrs. John C. Bruning, \$2; Orianna Koehler, \$2; Alb. Kratzke, \$1; Mrs. Aug. Seelbinder, \$1; Mrs. Martin L. Weiss, \$1; Margaret Werner, \$2. Royal Oak—Mrs. Gus. Clasel, \$1. Saginaw—G. M. Abraham, \$1; Bethlehem, \$2.50; Mr. and Mrs. Wm. Billmeier and Mrs. John Billmeier, \$2; Theo. Bohnemann, \$1; Mrs. Carl Daenzer, \$1; Mrs. C. Duclos, \$1; Geo. Ehrlinger, \$1; August Georgi, \$3; Wm. Heinlein, \$3; Miss Louise Hetzner, \$2; Otto J. R. Hoenecke, \$2; Mrs. Peter Hueffner, \$1; E. O. Klemm, \$2; Fred Kuefner, \$2; Rev. H. C. Miller, \$2; Leonard Muehlfeld, \$1; Gladys Nuechterlein, \$2; Ed. Otte, \$1; Mr. and Mrs. Rien. Hetzner, \$1; Lydia Riethmeier, \$1; Carl Salbenblatt, \$1; Elmer Schalthorn, \$1; Mrs. John G. Schury, \$2; Mrs. Louis Schwingler, \$2; Frieda Strobel, \$1; Theresa and Regina Turek, \$10; Pauline Winterstein, \$1; Louise Witte, \$1; Mrs. Zessin, \$2. St. Clair—Mr. and Mrs. Herm. Reackof, \$1. St. Clair Shores—Wesley Bohnhoff, \$1; Mrs. Wesley Bohnhoff, \$1; Mrs. L. Living, \$2; Mrs. W. Mutart, \$1; Mrs. Wm. Orth, \$1. St. Johns—Alfred Mohrke, \$1; Kenneth Schafer, \$1; Mr. and Mrs. Martin Silm, \$1. Saline—Mr. and Mrs. Ed. Alber, \$1; Mrs. Chas. Graf, \$1; Christine Weisinger, \$2. Sandy Creek—Rev. John M. Hieber, \$1. Sebawing—Alfred Bach, \$1; Ferdinand Back, \$2; Verna Bolzman, \$1; Valta Fliegel, \$3; George Kilgus, \$1; Mrs. Hy. Knoll, \$1; A. A. Martini, \$1; Miss Ida Neumann, \$1; Wilmer Nimtz, \$1; Miss Bertha Nitz, \$1; J. Rummel, \$1; Mr. and Mrs. Paul Winter, \$1. Scofield—Mrs. E. C. Kabel, \$2. Scottville—Bethlehem Y. P. S., \$1; Mr. and Mrs. Paul Listing and Mrs. Ella Paap, \$2; Ronald Thurrow, \$1. Sturgis—Mrs. Leo Coohon, \$1; Wm. Coohon, \$1; Evelyn Coombs, \$1; Mr. and Mrs. Chas. Goetting, \$5; Mrs. H. W. Leverence, \$1. Tawas City—Carl Cholcher, \$1; Esther Gottleber, \$1. Trenton—H. G. Hesburn, \$50; Mrs. Esther Knox, \$2; Mrs. Lorenz, \$50. Trionmountain—Mrs. Ph. Lorenz, \$50. Unionville—W. B. Achenbach, \$1; Ed. Krull, \$3; Wm. Krull, \$1; Alfred Sy, \$1. Utica—Mrs. Robt. Havel, \$1; Mrs. Chas. Kukuk, \$1; Mrs. Aug. Liebenow, \$1; Elmer Measel, \$3; Mr. Martin Priehs, \$1; Mr. and Mrs. Wm. Stange, \$1; S. S., \$16.48. Vassar—Mr. John Hecht, \$1; Mrs. Fred Rodammer, \$2; Kaspar Schellhas, \$1. Wallace—Adam Freis, \$1; John Kaus, \$1. Wayne—Mrs. Aug. Dolezky, \$2; Mr. and Mrs. Fred Heidenrich, \$2; Andrew and Myrtle Novotny, \$1. Wyandotte—Mrs. L. A. Fiedler, \$5; Elsie Juchartz, \$1; Anna Reichenbach, \$1; R. W. Schave, \$2. Ypsilanti—W. F. Engel, \$1; Evelyn Otter, \$5.

MINNESOTA—Ada—St. John L. A., \$5. Alexandria—Lawrence Busch, \$1; Minnie Neumann, \$1. Amboy—Herman Urban, \$1. Arlington—Mrs. Mary Brockhoff, \$1; Frank Luepke, Sr., \$1. Belle Plaine—Martha A. Herzberg, \$1. Benson—Walter E. Grielt, \$2. Bertha—Franz Brasch, 25c. Blue Earth—Leo Eckhardt, \$5; Leonard Marten, \$1; Hy. Mathews, \$1; Herm. Prescher, \$1; Gustav Ristau, \$1. Brownton—Mrs. A. Hoppenstedt, \$1; Frieda Winterfeldt, \$2; Mr. R. A. Zimmerman, \$5. Browns Valley—Mrs. Chris Horner, \$1. Caledonia—St. John Y.P.S., \$10. Chaska—Frank Geislar, Jr., \$1; Mr. and Mrs. Gib. Gutzman, \$1; Herm. Wetzel, \$1. Cologne—Ferdinand Bruehoff, \$1; Martin Gemrich, \$3; Otto Schroeder, \$5. Courtland—Alfred Schwelke, \$2. Delavan—Eldon Schuler, \$5. Danube—Ralph Sechuser, Sr., \$10. Detroit Lakes—Marie Griese, \$1; Fred Renevanz, \$1; F. W. Reese, \$1; Wm. A. Stotz, \$1. Elgin—F. H. Koepsell, \$1; Mr. Emil J. Sell, \$2.10. Fairfax—Mrs. Gust Mahlke, \$1; Wellington Luth. L. A., \$5. Glencoe—Edwin Bargmann, \$1; Ernest Brelie, \$1; Mrs. Geo. Karg, \$1; Herb. Mackenthun, \$2; Alb. Pollmann, \$1; C. F. Schlanderoff, \$3; Mrs. Fred Stoechmann, \$1. Good Thunder—Ernst Bartsch, \$1; Mrs. Anna Hansburg, \$2; Hy. Kuehn, \$1; Alonzo Stavenau, \$1. Green Isle—Alb. Scheele, \$5. Hamburg—Harold Bohman, \$1; Ray Reinitz, \$1. Hector—Mrs. Otto Kiecker, \$2. Henning—Walter Bolland, \$1. Howard Lake—Eldrine Krohn, \$2; Wm. A. Lange, \$1; Mrs. Hy. Shepper, \$1. Hutchinson—Mrs. Geo. Belter, \$1; H. J. Karth, \$1; Mrs. A. E. Klawitter, \$50; Minna Powley, \$5; F. A. Reckow, \$2; A. C. Wentland, \$1. Janesville—Mrs. C. K. Kleeman, \$1; Mrs. Martin Winter, \$1. Lake Benton—Alf. Andersen, \$1; Wm. Krause, Sr., \$2; Mr. and Mrs. Louis Meyer, \$5. Lakeland—Louis Grussing and Family, \$1. Lester Prairie—Mrs. Otto Fellbrant, \$1; Wm. Prochaska, \$50; Mrs. Joe Schultz, \$1. Mankato—Minnie Baltus, \$1; Otto Hellerman, \$1; C. A. Moldstad, \$1. Mayer—Mrs. Edw. Borlau, \$1. Mora—Elmer Lindig, \$2; Mrs. L. O. Scheve, \$1; Rudolph Walter, \$5. Menahgus—Fred Knickrehm, \$1. Milroy—Herm. Kremen, \$1. Minneapolis—Millie Norman, \$1; Mrs. C. Schweigert, \$1. Minnesota Lakes—Gottlieb Schwartz, \$5. Montevideo—Vermona Bechtle, 25c. Morristown—Theo. Schmidke, \$1. New Germany—Mrs. Martin J. Strehlke, \$1; Alex Kuenzel, 25c. New Richland—Elmer Gilster, \$1. New Ulm—Alpha and Martha Backer, \$10; Mrs. J. H. Schmitker, \$1. Norwood—Mr. and Mrs. Herbert Henschen, \$1; Hubert Teethoester, \$1. Osseo—Arnold A. Schulz, \$5. Ormsby—Imm., \$15.75. Parkers Prairie—Mrs. John Brockopp, \$1; J. H. Freudenberger, \$1; Theo. Grothen, \$1.10; John F. Ost, \$1. Perham—Theo. Matz, \$1; Hy. Sieling, \$4; Mrs. W. Sieling, \$1. Pine City—Dorothy and Elsie Cummings, \$1. Plato—H. F. Gruenhagen, \$1; Mrs. Alfred Seefeldt, \$1. Rapidan—W. A. Just, \$5; Mrs. Alberta Kunkel, \$1; Mrs. Grover Kunkel, \$1. Red Wing—Miss Esther Alpers, \$50. Rochester—Mrs. Aug. Ault, \$1. Royalton—St. John, \$1. St. Cloud—Holy Cross L. A., \$5. St. Paul—Helen Heideman, \$5; Frieda Luebke, \$1; Mr. Fred and Lydia Dierks, \$2; H. A. Morgen, \$1; Elvera Petersen, \$1; Ed. Voss, \$1. St. Peter—Mrs. Frank Labrie, \$1; Alb. Schultz, \$1. Triumph—Edward Jaster, \$1.05; Otto Knehl, \$5. Verdi—Edw. Grenz, \$1. Vernon Center—Alvin Krause, \$1; Mr. and Mrs. Alb. Vandrey, \$1. Waconia—Mrs. L. Honebrink, \$1; C. H. Ortlip, \$1; Mrs. Sophie Rehmedt, \$1; Herb. Seltz, \$1; Mrs. P. G. Wempier, \$1. Waldorf—Wm. Zimmermann, \$1. Watertown—H. Steffen, \$1. Wheelabrast—Miss Ida Gaulke, \$1; Wm. Rixe, \$1. Willmar—Redeemer L. A., \$10. Wood Lake—Edward Hinz, \$3. MISSISSIPPI—Pascagoula—Mrs. A. Brash, \$1; Catherine Castona, \$1. St. Louis—Ev. Luth. Synod of Miss., \$7. MISSOURI—Alma—Mrs. Ed. Steinbrueck, \$1. California—A. J. Tschorn, \$1. Cape Girardeau—Mrs. Robt. Haupt, \$2. Carrollton—Luth. L. A., \$10; Hy. Vallbracht, \$1. Cole Camp—Mrs. Adeline Hesse, \$1. Corning—Mrs. C. F. Bosch, \$2. New Wells—Bertha Schuppan, \$1. Overland—Grace Wellston L. A., \$5; Mrs. Louise Wibracht, \$5. Owensville—Marie Hartmeister, \$1. Robertson Alma Mavis, \$1. St. Charles—Walter Paeth, \$1; Robt. Hollrah, \$1; Mrs. W. P. Humphrey, \$1; H. A. Insinger, \$1; Martin Nolle, \$1; N. N., \$1; Mr. and Mrs. V. B. Poertner, \$2; Miss Pauline Schierding and Miss Emma Kolde, \$1. St. Louis—Mrs. A. Amisinger, \$1; Anna Beck, \$1; Mrs. F. Brand, \$1; Leah Carson, \$1; E. F. Daeumer, \$1; Mrs. Clara Daeumler, \$2; Fred Doht, \$1; Mrs. E. Eller, \$1; Rev. R. L. Falke, \$1; Mrs. Martha Frehler, \$1; Prof. John H. C. Fritz, \$5; Pauline Fuelle and Mother, \$5; Prof. L. Fuerbringer, \$1; F. E. Gast, \$1.55; W. H. Glieseing, \$1; Grace, \$10; Ed. Groppe, \$1; Rose A. Gruene, \$2; Eliz. Haage, \$2; G. D. Hamm, \$1; Mrs. Wm. Hartmann, \$1; Bertha Hessemann, \$1; Mrs. Edw. Jostman, \$1; Walter Jungkuntz, \$1; Mr. and Mrs. F. L. Burg, Miss Grace Koetter, \$3; Dr. A. Klien, \$10; A. Knoerschild, \$1; Mrs. Geo. Krallman, \$1; C. Kreyling, \$1; Mrs. A. Krohm, \$1; Mrs. Karl Kurth, \$2; Mrs. H. Leistriz, \$1; Prof. Walter A. Maier, \$2; Joseph Maser, \$2; Prof. F. E. Mayer, \$1; Clara Nolde, \$1; Paul Noll, \$1; Roy Pott, \$1; Mr. E. Radke, \$1; Doris Richter, \$50; Marie Rudolph, \$1; H. G. Schierenbeck, \$2; Mrs. Hugo Schmidt, \$2; Mrs. Mary E. Sommer, \$5; Mrs. A. Vellner, \$1; L. W. Wickham, \$1; Caroline Wiese, \$1; Lucy Wilke, \$2; Herm. Wolf, \$1. Sweet Springs—Carl T. Domsch, \$2; Mrs. Ervin Hoffman, \$1. University City—Harry J. K. Niehaus, \$5. MONTANA—Havre—Mrs. W. C. Wehr, \$3. NEBRASKA—Beatrice—Ruth Schmieding, \$1. Columbus—J. Ludwig, \$5. Filley—E. H. Riekenberg, \$1. Hershy—C. J. Kloninger, \$1. Lincoln—Mr. and Mrs. H. Hauscholdt, \$2. Jay Em—M. E. Luz, \$1. Odell—Fred Riggert, \$1. Omaha—Mr. G. Heitman, \$1. Seward—Mrs. Lydia Barthel; Prof. Theo. Stelzer, \$1. WACO—C. G. L. Schlechte. NEVADA—Reno—Mrs. E. Duvaras, \$1. Sparks—Mrs. L. Sorensen, \$5. New Jersey—Hosbrock Heights—Mrs. A. Meyer, \$1. Hoboken—Mrs. W. Meyer, \$1. Paterson—Mrs. K. DeRowille, \$2. \$4. Secaucus—Mrs. Minnie Beckman, \$1. Westwood—J. F. Gassman, \$2. NEW YORK—Brooklyn—Mr. M. Mauthe, \$1. Bronxville—Prof. H. F. A. Stien, \$1. Buffalo—Cordelia Bley, \$2; Mrs. A. J. Fischer, \$2; Mrs. Ruth K. Pohlman, \$10; Salem, \$10; Salem L. A., \$5; Louise F. Schade, \$5. Corona, L. I.—A. W. Nehrenz, \$2. Cuba—Fr. Keinback, \$1. Gowanda—Martha Stone, \$2. Mt. Vernon—Mrs. Wm. Moeller, \$1. New York—Rebecker Rosenberg, \$1; St. John L. A., \$5. Oneida—Rev. H. Th. Stiemhe, \$3. Wolcottsburg—St. Paul, \$5. NORTH DAKOTA—Mantador—L. W. Jentz, \$1. Fargo—N. Dak. and Mont. Dist., \$2.50. Zap—Ursu Hoffman, \$1. OHIO—Akron—Otto Gabram, \$1; H. W. Herhold, \$2. Archbold—Arnold Ripke, \$1; Carl Ripke, \$1; Theo. Ripke, \$1. Bryan—Millard Foust, \$1. Cleveland—Herm. Bloch, \$1; Carl Buettner, \$2; Christ, \$25; Geo. Foerster, \$1; R. C. Gehle, \$5; Mrs. M. Engelhardt, \$1; Miss Augusta Gribner, \$1; Mr. and Mrs. Heinrich, \$5; Fred Herrmann, \$2; Hy. Koch, \$1; Mary and F. Leissa, \$2; Ch. N. Leo, \$1; Mrs. John Mager, \$1; H. Meyer, \$2; Minke, B., \$1; E. A. Niepert, \$1; Mr. and Mrs. G. F. Brobeck, \$5; Edw. Scheller, \$1; Mrs. E. S. Snyder, \$1; Mrs. A. O. Toncre, \$1; Tr. Luth. Sch., \$2; Anna Wischmeyer, \$1. Cincinnati—Rich. Jacobs, \$10; A. C. Renner, \$5; F. Troyke, \$1. Defiance—J. A. Aspacher, \$5; Carl Dehnbestel, \$1; Christine Dietrich, \$1; Meda B. Dreher, \$1; Mr. and Mrs. Alf. Goegein, \$2; Mr. and Mrs. Frank Hohenberger, \$1; Betty Ann Kenning, \$5; Mrs. Louise,

Anne, and Susanna Miller, \$11; W. R. Palm, \$1; Hubert C. Roehrs, \$1; Eliz. Steinmaier, \$5; Herb. Sudholtz, \$3; Mrs. Sherman Wade, \$5; Hy. Thieroff, \$3. Edgerton—Hy. Huth, \$1. Elyria—Paul E. Hull, \$2; Chas. Koepf, \$2; Robt. Peters, \$2; Sophia Peters, \$1. Euclid—Mr. and Mrs. Elmer Beifuss, \$3. Geneva—Phil Petre, \$1; Michael Retz, \$1; John Stuedzer, \$1; Hamler—Erna Barnes, \$1; Geo. Honemann, \$1. Hilliards—Anna H. Fladt, \$2. Holgate—Carl F. Bostelman, \$50; Josephine Groll, \$5; Roland Memmer, \$1; Mrs. Ed. Meyer, \$1; Mrs. C. H. Tadsen, \$1. Lakewood—Mrs. J. Lukas, \$1; Christ Reinker, \$2; Geo. Benke, \$1; Hy. J. Sensel, \$1. Lancaster—Mrs. Paul Andrews, \$1; Mrs. G. E. Gundelanger, \$1. Marysville—Roy G. Scheiderer, \$5. Malinta—Mr. and Mrs. Geo. Hipp, \$1. Milford Center—John Schmidt, \$5. Napoleon—Herm. Bodenkop, \$1; Carl L. Dietrich, \$1; Hy. Gomer, \$1; Mrs. H. J. Meister, \$1; Wm. F. Meyer, \$1; Leo Meyer, \$2; Rudolph Meyer, \$1; Raymond Schweinhagen, \$1; Hy. Reifers, \$2. New Bavaria—Mr. and Mrs. Henry M. Heldberg, \$1. Ohio City—Rich. Merkle, \$1; Lucy Busch, \$1; W. E. Busch, \$1. Ridgeville Corners—John Wesche, \$1. South Euclid—Jeanne Miller, \$1. Toledo—John B. Heck, Jr., \$1; Mrs. Geo. Hehl, \$2; Mr. and Mrs. Wm. A. Raub, \$1; Mrs. Mary Tuccinardi, \$2; Paul Wollenweber, \$1. Unionville—A. E. Fritz, \$5. Van Wert—Mildred Germann, \$1; O. L. Germann, \$1; Geo. A. Gubler, \$1; G. Laemmle, \$1; Ferd. Mosure, \$1. Wauseon—Mr. and Mrs. Jake Hess, \$2; Dorothy Meyer, \$1; Mrs. Laura Zumfelde, \$3. Westlake—Gertrude Juerge-meier, \$2. Wolf Run—Andrew Bobby, \$10. OKLAHOMA—Breckenridge—Martin Gerdes, \$1. OREGON—Eugene—Mr. and Mrs. Martin Simon, \$1. Phoenix—E. R. Pech, \$1. Sheridan—Mrs. John, \$2. Sherwood—Victor Murat, \$1; Wm. Rupprecht, \$1; Ernst Schlichting, \$5. PENNSYLVANIA—East McKeesport—Mrs. A. M. Berkoben, \$1; Mrs. Kenneth Maser, \$1. Glenshaw—Mrs. Lillian Kitzi, \$4. Marwood—Concordia, \$5. New Castle—Mrs. F. Reiter, \$1. Pittcain—Mr. and Mrs. Gus. Kaus, \$2; Martha and Tillie Kastroll, \$1; Matilda Koch, \$1; Rich. Mueller, \$1. Pittsburgh—E. W. Brown, \$2; E. W. Engerer, \$2; Walter Huemrick, \$5; Mr. Herm. Kastroll, \$3; Mrs. Anna Kemping, \$3; Mrs. J. Klotz, \$5; Margaret Koegler, \$3; Mrs. J. K. Miller, \$5; Mrs. H. Pfeiffer, \$1; Mr. Fred Schueler, \$1; Geo. Schuster, \$2; Mrs. J. H. Seifert, \$1; Mr. and Mrs. J. F. Spindler, \$5; Mr. John Vogel, \$1; J. C. Volz, \$1. Pittston—Mrs. Wm. Klaproth, \$5; West Ruoff, \$2. Scranton—Imm. W. W., \$3. West Pittston—Fred L. Buchardt, \$1. York—Paul E. Fauth, \$1. South Dakota—Armour—Redeemer L. A., \$3. Chamberlain—Grace and Gertr. Hass, \$2. Delmont—Ray Goldhamer, \$1. Fairfax—Rev. A. C. J. Oesch, \$1. Groton—Walter Podoll, \$1. Harvold—Wm. Hobert, \$10. Hot Springs—Mrs. M. L. Mandlin, \$3. Rapid City—Philip Stade, \$5. TEXAS—Austin—W. Hasenke, \$2. Bigfoot—Mr. Paul Graf, \$1. Bishop—John Bolland, \$10; Ed. Dutschman, \$1; Aug. Theiss, \$15; Mrs. Hy. Theiss, \$2; R. E. Theiss, \$2; S. A. Theiss, \$5. Bynum—Fred Zibilske, \$35. Corpus Christi—Mr. and Mrs. Arnold Merz, \$1; C. E. Pretz, \$1. Dallas—Robt. Boelter, \$1; Mrs. Sophia Franz, \$5; Martha, Hilda and Augusta Hartford, \$15; Karl Hennemuth, \$2; Edw. R. Mitsch, \$2; G. Miertschin, \$1. Fairbanks—Mrs. Theresa Kueb. \$2. Ft. Worth—Marcus J. Hoffman, \$25. Friona—Herta Meyer, \$2. Georgetown—Martin Richter, \$1. Giddings—H. P. Weiser, \$1. Granger—Max Michan, \$1. Hamilton—Ermin Bottlinger, \$1; Thomas Collins, \$1; Arthur G. Meide, \$1; Mrs. W. C. Schrank, \$2; Erich Seider, \$1; Leonard Winkler, \$1. Houston—Mrs. E. F. Bard, \$1; Mr. and Mrs. Wm. R. Beades, \$5; Mrs. Olga Blackburn, \$1; Mrs. Willard Davis, \$2; Chas. Dixon, \$1; A. A. Klein, \$5; Emilie Sauer, \$1. Indian Gap—H. F. Kanitzsch, \$1. Ireland—Mrs. Christine Eisen, \$50. LaGrange—Erna Behrens, \$1. Lexington—Herb. Richter, \$1. Malone—Salem School, \$5.51. Port Arthur—Mrs. E. G. Hill, \$1; Mrs. Ernest Hund, \$2; Mrs. G. P. Noack, \$1; Wm. A. Portie, \$2; Herm. Steglich, \$1. San Antonio—Martha Deetz, \$1; E. A. Kramer, \$1; Elsie Lohrke, \$2; Mrs. Olga Kessel, 25c. Spring—Irene Wunderlich, \$1. Tomball—A. B. Klein, \$5; G. A. Klein, \$3. Waco—Mrs. A. Ruhnke, \$2; Erna Sauer, \$1. Walburg—Ben Draeger, \$1. VIRGINIA—Alexandria—C. F. Schreiner, \$5. Richmond—J. H. Baltz, \$2; Adelaide Nolde, \$25; Louise F. Nolde, \$10; Geo. Nolde, Jr., \$10. Roanoke—A. Russow, Jr., \$1. WASHINGTON—Snohomish—Mrs. Franz Schocknecht, \$1. Spokane—Carl Koss, \$1; Wm. Kuhlmann, \$1. Vancouver—St. John L. A., \$5. WISCONSIN—Antigo—Belmont Yanke, \$1. Almond—St. John, \$3. Amherst—Mr. and Mrs. E. Pask, \$2; St. Paul, \$3.80. Beloit—Milton Oesterich, \$1. Butternut—St. Paul, \$3. Cecil—Louise Manthei, \$2; Rudolph Manthei, \$1; Julius Marohl, \$1. Cedarburg—Mrs. Fred Maas, \$2; Alvin Schoessow, \$1. Centuria—Wm. S. Falkner, \$1. Clintonville—Mrs. David Boettcher, \$1; Livia Fandrey, \$1; Alb. Gomoll, \$1; Otto Malotky, \$1; Wm. Perlewitz, \$1; Lydia Wiedhoest, \$5. Columbus—Martha Boelte, \$10. Dale—Wm. Rocktessel, \$1. Delavan—Alb. Kruckenberg, \$5. Eau Claire—Edith Berg, \$5. Emerald—Mrs. C. Wienke, \$1. Fremont—Carl Borchardt, \$1; Walter Bruss, \$2; Carl Hoewisch, \$4; Ernst A.

Klemp, \$1; Gust Klemp, \$1; Alf. Krenke, \$1; Mr. and Mrs. Walter Mach, \$1; Mrs. John Voigt, \$1. Gillett—Mrs. Emil Jaeger, \$1. Glenbeulah—Mrs. Aug. Froh, \$1; Mrs. Otto Rosenthal, \$1; Giese, \$1; Ervin Schuster, \$1. Hilbert—Jacob Maertz, \$1; Wm. Stache, \$2. Ixonia—Mathilda Kohlhoff, \$1. Jackson—Roman Kaschner, \$1. Junction City—Luth. L. A., \$5. Kaukauna—Miss Augusta Schillinger, \$1. Kenosha—Edw. Zekor. Kewaskum—Rev. and Mrs. G. E. K. Kaniess, \$2. La Crosse—Clara Klug, \$1; Oscar Sorenson, \$1. Larsen—Mrs. Alb. Drews, \$1. Madison—Esther Bergman, \$1; Irma Heck, \$1; W. M. Kasner, \$4. Mayville—C. F. Otto Gersmehl, \$2. Mercer—Mrs. R. F. Collins, \$1. Menasha—Tr., \$15. Merrill—Peter Olson, \$1; Lilamae Ritter, \$50; Mrs. Martin Schult, \$1. Milwaukee—Mrs. F. Behning, \$2; Dr. Eugene Bergholz, \$5; Frank Boettcher, \$1; Mrs. Minnie Bowitz, \$1; Hulda Brueggemann, \$1; P. J. Burkholz, \$2; P. Burkholz, Jr., \$2; Ida Busacker, \$1; Walter Buttermann, \$1; Carl Dummam, \$1; Ernst W. Ebert, \$1; Mrs. G. Ergang, \$5; Wm. Esser, \$1; Rose Felten, \$1; Mrs. Ed. Frenz, \$1; Hy. L. Grede, \$3; Mrs. A. Harder, \$1; Mrs. E. Hartwig, \$2; Wm. Heidtke, \$2; E. Heidtmann, \$1; June Herzberg, \$3; Johanna Huebner, \$1; Mrs. A. Jaeger, \$1; Mrs. Ernst A. Jennrich, \$1; Mrs. A. Kaiser, \$2; Mrs. Clarence Knoerr, \$2; Vernon Koehler, \$1; A. H. Koepke, \$1; Gustav Krueger, \$5; Mr. and Mrs. Hrm. Krueger, \$1; Ernst Kuchel, \$5.50; F. F. Kurth, \$1; W. D. Lange, \$1; Don. Lubitz, \$1; Mr. and Mrs. W. Menzel, \$2; Alvin Meyer, Sr., \$1; Mrs. Louis Milbrath, \$1; Mr. and Mrs. Bernhard Mussfeldt, \$1; Martin Otto, \$50; G. Pritzlaff, \$50; Adeline Scharping, \$2; Harold Schmidt, \$1; Mae Schmidt, \$1; A. F. Schroeder, \$5; Mrs. Geo. Stiehing, \$3; B. Sievers, \$1; Amelia Storaardt, \$1; Miss Pauline Tesch, \$3; C. L. Tucker, \$1; Evelyn Unke, \$1; Oswald Voll and H. M. Voll, \$1.50; Mrs. John Walters, \$1; Mrs. Wm. Wehmeier, \$1; Walter Zenner, \$1; Mrs. Helen Wolloeger, \$5; Mrs. H. Zeitler, \$1. Newald—Mrs. Reimer Mohr, \$1. Pewaukee—Mrs. James Found, \$2. Plymouth—Ella Rohde, \$1; Luth. L. A., \$10. Potter—Louisa Riedel, \$1; Alb. Schwabenberg, \$1; Mrs. Frieda Schwabenberg, \$1. Prescott—Peter Fiedler, \$2. Pulifer—Ad. Busch, \$1. Racine—Mrs. Tony Conrad, \$1; Mrs. L. Fregien, \$1; Mr. Wm. Gersonde, \$1; Mrs. E. P. Gertenbach, \$1; Hugo E. Groenke, \$1; Mrs. Harold Kitz, \$1; Mrs. H. Krause, \$1; Wm. F. Krenzke, \$2.50; Robt. Petersen, \$2; Anna Ruppel, \$2; Ida Sauer, \$1; Ben Ulfers, \$1; Ludwig Weidner, \$1. Reedsville—W. A. Pape. \$1. Rhinelander—Prof. P. Geischen, \$5; Helen Zuenzler, \$1. Ringle—Ben Strehlow, \$1. Rockfield—Hugo Zarling, \$1. Shawano—W. H. Meyer, \$1; Leo Zaddock, \$1; Mrs. Mathilda Bartelt, \$5. Sheboygan—Mr. and Mrs. Gustav Brandt, \$2; Augusta Hoppert, \$1; Mrs. Martin, \$1; N. N., \$5. St. Croix Falls—Mrs. Gert. Mineau, 40c. Suring—Wm. Bartz, \$1. Tigerton—Mr. and Mrs. Leslie Malneg, 50c; Lorraine Malneg, 25c; Wallace and Wm. Selle, 50c. Thiensville—Lydia Radue, \$1; Mrs. Theo. Schriever, \$1; Harry Snelflow, \$1. Underhill—Dale Schumacher, \$1. Watertown—Esther Aszmann, \$1; Hulda Behling, \$2; Hy. Borth, 25c; Oscar Borth, 25c; Martha and Marie Brandenstein, \$2; Arth. Conant, \$1; John Dorfatz, \$1; Ernst Dobbrick, 50c; Wm. Fuchs, \$1; John Heitz, \$1; John Hirsche, \$1; Clemence Huber, \$1; Prof. Elmer C. Kiessling, \$1; John Kleemann, \$1; H. W. Kronitz, \$1; Wm. Krueger, \$1; Mr. and Mrs. Edwin Kube, \$1; Doris Lemmerhirt, 50c; Walter Maas, \$1; Lawrence Marquardt, \$1; Clara Metzger, 25c; John Mieske, \$1; A. Ney, \$1; Wm. Otto, \$1; Walter Ponath, \$1; Anna Riemann, \$1; Miss Christine Seckel, \$1; Louis Starck, \$1; Theo. Stueber, \$1; Mrs. H. J. Tessendorf, \$2; M. Thielmann, \$1; Hulda Zeitz, \$1. Wausau—Mrs. Louis Natzke, \$1. Wausau—Viola Bonsa, \$1; Aug. Jaacks, 50 cts.; Myrtle Koschmann, \$1; Mrs. J. Krueger, \$1; Frank Kurth, \$1; Mrs. Otto Lenz, \$1; Walt. Mathwisch, \$1; Miss Lydia May, \$5; Mrs. Rich. Meilahn, \$1; G. A. Parsch, \$1; Elaine Reichert, \$1; Earl Smith, \$1. Wauwatosa—Mrs. Hannah Semmann, \$10; Mrs. Wm. Siegesmund, \$1. West Bend—St. John L. A., \$15; Wm. Weber, \$1. WYOMING—Casper—E. Gerber, \$1; Wm. H. Huff, \$5. Evanston—Mrs. Lydia Barton, \$1. Lusk—Emile Dobkowitz, \$1; Chas. Heumeier, \$1; Walt. Klemke, \$1. Wheatland—Tr. S. S., \$2.

Donations from December 1st to December 10th

Alabama—Selma—The Westcott Children, \$2.50. CALIFORNIA—Fresno—Emma S. S., \$3.41. Glendale—Bertha Cockrane, \$5. Los Angeles—Mrs. B. Davidson, \$2.50; First Luth. Church L. A., \$5. Long Beach—Mervin Hoffman, \$2. Needles—Mrs. Robt. Jones, \$2. San Francisco—M. H. Liebe, \$1. San Jose—Mrs. Emma Schroeder, \$1. Terra Bella—Zion L. A., \$6. CONNECTICUT—Meriden—Miss Anna Shoefeld, \$5. Willford—J. H. Fisher, \$5. IDAHO—Buhl—Theo. Gihring, \$10.00; Lola Reinke, \$1.00. ILLINOIS—Arenville—Harry Weisley, \$1. Arlington Heights—Miss Ada Windheim, \$1; Mrs. Philip Meyer, \$3. Belleville—Mrs. Emilie Eltrich, \$1; Miss Hannah Grob, \$5. Berwyn—Mr. and Mrs. A. C. Jankovsky, \$1; Mrs. Henry Nuecke, \$1. Campbell Hill—Mrs. Marie Lange, \$1. Chatham

—Mr. and Mrs. George Theilen, \$1. Chicago—Louise Anderson, \$1; Mrs. J. C. Becker, \$1; Edward Dan, \$1; Miss Hulda Elitt, \$1; A. Fabry, \$4; Louis Heitbrink, \$5; E. W. Hitzeroth, \$1; Mrs. O. Kammerer, \$1; Mrs. Fred Klahre, \$1; John C. Muggenborg, Jr., \$2; N. N., \$10; Henry W. Nimitz, \$3; H. P. Rempert, \$2; Mr. Christ Rieden, Jr., \$1; Paul R. Suhr, \$1; John E. Tatar, \$1; Rev. O. Thieme, \$5; Fred Ueck, \$1; Dorothy Vogt, \$2; Frank Warneke, \$1; H. A. Wuerffel, \$1. Collinsville—Leona Burstadt, \$1. Crete—Mrs. Herman Dierson, \$1. Chenoa—Irvin L. Heines, \$1. Chestnut—Zion L. A., \$10. Chester—Mr. and Mrs. Edward Neubaus, \$5. Chicago Heights—Mildred Brackmann, \$1. Danville—Mr. and Mrs. Ben Berg, \$1; Juanita Drews, \$1; Mrs. E. Klage, \$1; Mr. and Mrs. J. Stuebe, \$2. DeKalb—G. Weierman, \$5. Dundee—Hilda Bollmann, \$2; Mrs. Arthur Riedel, \$1; Johanna Thoms, \$1. Des Plaines—H. Ninemann, \$1. East Moline—Mrs. Fred Salmonson, \$1. Elgin—Herman Beyer, \$1; Mr. and Mrs. Graf, \$2. Elmhurst—Clara Heymann, \$5. Evanston—Bethlehem Parent Teachers' Assoc., \$5. Evansville—Mrs. Oliver Stamm, \$5. Forest Park—Mr. and Mrs. Ray Drager, \$2. Freeport—LeRoy Kasten, \$1. Glenview—Herman J. Wulf, \$1. Hinsdale—Miss Lorraine Kelm, \$1. Jacksonville—J. Fred Moeller, \$5. Joliet—Mrs. Walter Phillips, \$1. Libertyville—Rev. Otto Wassmann, \$1. Lyons—Carl Neitzel, \$2; E. A. Radtke, \$1. Mt. Olive—Mrs. Paul Meier, \$1; Fred Zoschke, \$1. Mt. Prospect—Mrs. Mary Beigel, \$1; Mr. and Mrs. Robert Zimm, \$3. Mt. Pulaski—Mrs. John Geyer, \$5. Nokomis—Minnie Carstens, \$1; Marie Hueschen, \$1. Northern Illinois District—\$70. Oak Glen—Louise Fiene, \$1. Oak Park—Meta Behnke, \$1; Helene Frick, \$3.50; Martin Lengert \$2; A. Lohrenz, \$1; O. L. S. Club, \$5; Lydia and Esther Schwanke, \$1. Orangeville—Mrs. Aug. Weick, \$1; Aug. F. Weick, \$1. Peoria—Mrs. A. Kilgus, \$1; Louis Lange, \$1. Red Bud—H. F. Burdgorf, \$1; St. John's Mission Soc., \$10. Riverdale—Mrs. John Radtke, \$1. Rock Island—Sophia Pfaff, \$1. Springfield—Miss Augusta Moll, \$1; Armanda Wendling, \$1. Stewardson—Eileen Schultz, \$1. Strasburg—W. A. Brehmer, \$1; Hy Foster, Jr., \$1; Harry Spanagel, \$2. Tinley Park—Mrs. H. F. Ahrendt, \$1. Wenona—H. Himmler, \$2. INDIANA—Elkhart—Mrs. Leona Kunkel, \$1. Fort Wayne—Raymond Rodenbeck, \$3; Louis Worden, \$1. Gary—Louise Kirchoff, \$1. Indianapolis—Mr. R. Morlock, \$1; Lillie and Geo. Roemer, \$2; Mr. and Mrs. Wm. Zimmerman, \$1. Preble—Mrs. Otto Koeneemann, \$1. Whiting—Wm. Glock, \$10. IOWA—Davenport—M. H. Gerken, \$1; Edw. Kellenberger, \$5. Dubuque—Mrs. Ed. Sharp, \$1. Conroy—Joseph Zuber, \$1. St. Ansgar—Miss Frieda Janzow, \$1. Wellman—St. John's S. S., \$2. Williamsburg—Anton Glandorf, \$1; F. J. Mews, \$1. Wilton—A. J. Wacker, \$5. KANSAS—Aliceville—Mr. and Mrs. Louis Meyer, \$5. Garden City—Trinity L. A., \$2.50. Kensington—Eula Grauerholz, \$1. Natrona—Natrona L. A., \$5. KENTUCKY—Henderson—Amelia Kramer, \$1. MICHIGAN—Adrian—Edward Filter, \$1; H. A. Renus, \$10. Albion—St. Paul's L. A., \$5. Battle Creek—Geo. Paul Brenner, \$5. Bay City—Mr. and Mrs. Wm. Leinberger, \$2; Mr. and Mrs. Henry Mueller, \$1; R. Mueller, \$2; Mrs. A. Staudaeker, \$2; Mr. and Mrs. Otto Witzke, \$1.50. Bay Port—Conrad Schoenholz, \$2. Burr Oak—Clara Baumeister, \$2. Carleton—Miss Mary Heiss, \$2. Chesaning—Chesaning L. A., \$10. Dearborn—Mrs. Evelyn Kremkow, \$1; Detroit—Charles Abbott, \$5; Miss H. Albrecht, \$1; Mr. and Mrs. W. W. Beckwith, \$5; Ralph Burns, \$1; Christ Church, \$43; Mr. and Mrs. Emil Dau, \$2; Henry Dieing, \$5; Ida Eichberger, \$1; Charlotte Gauss, \$100; Mrs. Louise Gravelle, \$1; Kurt Hinz, \$1; William Hoffman, \$1; Mrs. W. Kleinschmidt, \$1; Mrs. A. Kusch, \$1; Joseph Luke, \$1; Paul Menke, \$2; Mrs. E. Metcalf, \$1; N. N., \$2; Mrs. A. Niekamp, \$2; Hope Paul, \$1; Wm. Pohrmann, \$2; Laura Prieb, \$1; J. Prieb, \$3; Aug. Reckling, \$2; Mr. and Mrs. Fred Rehlberg, \$5; Mrs. Martha Reibling, \$1; Mrs. T. H. Reid, \$1; Ritter Family, \$2; Mrs. Roehl, 50c; Louis Ruschinski, \$5; St. Andrew's, \$2; Mr. and Mrs. Paul Schmidt, \$3; Mrs. A. Schneidenback, \$1; Mr. R. Schwig, \$1; Emil Stanke, \$1; Herbert Tabbert, \$1; Mrs. H. Vance, \$1; Mr. and Mrs. Wagner, \$1; Mrs. M. Wichmann, \$1; Bess and Alma Witte, \$1. Dewitt—Mr. and Mrs. Wm. Herman, \$2. East Detroit—St. Peter's L. A., \$15. Flint—Emanuel Beuerle, \$1; Benjamin Moeder, \$1. Fowler—Mrs. Wm. Miller, \$1. Frankenmuth—J. H. Bernthal, \$1; John M. Bickel, \$2; Lorine Bronner, \$1; Erwin Kern, \$1; R. M. Moentmann, \$2. Fraser—Eleanor Schoenberg, 25c; Mrs. Sophia Schoenberg, 35c. Freeland—Mrs. Mike Lutz, \$1. Grand Haven—Concordia Soc., \$10. Grand Rapids—Elmer Ischinger, \$2. Greenville—Mrs. Mamie Runke, 50c; Grosse Pointe Park—Mr. B. Cotton, \$1. Hamtramck—Edw. Schoof, \$1. Hemlock—Carl Roggow, \$1. Jackson—Mrs. G. A. Clark, \$3; Mrs. Chas. Ihrkey, \$1; Mrs. Minnie Jenkins, \$1; Hattie Lenski, \$5; Mrs. A. E. Mallory, \$1. Lakeview—Harold Anklam, \$2. Lansing—Mrs. Chas. Foess, \$2; Mrs. Gust Hoffman, \$2; Ruth Israel, \$1. Lenox—Mrs. Marie Beier, \$2; Alfred Felstson, \$2; Miss Edna Frost, 50c; Rev. Wm. P. Junke, \$1. Lincoln Park—Mrs. Ida Becker, \$1; Mrs. C. F. Krueger, \$1. Ludington—Mr. and Mrs. Fred Struck, \$1. Mt. Clemens—A.A.L., \$5;

Mrs. Charles Greh, \$1; Mrs. Carl Liebzeit, \$1; Charlotte Monte, \$5; Mr. and Mrs. Russell Coking, \$1. Marshall—F. W. Behnke, \$1. Monroe—Mr. and Mrs. Alfred Pinzel, \$2; Mrs. Ray Godfried, \$1; Esther Kusler, \$2; Mr. and Mrs. Edwin Reinhardt, \$1. Muskegon—Albert Griesback, \$1. New Boston—Mrs. Melvin Britz, \$5. Niles—Mrs. H. Green, \$1; A. Pawloski, \$2. Nunica—Harold Merkins, \$1. Palms—Mr. and Mrs. W. Graichen, \$2. Pigeon—Mrs. John Otto, \$1. Piasconing—Mr. and Mrs. R. A. Gallamut, \$2. Pleasant Ridge—Carl Sturges, \$1. Richmond—Mike Herman, \$1; Paul Weinert, \$2. River Rouge—River Rouge Women's Club, \$5. Rogers City—Claire Heller, \$5; Mrs. C. Kalitta, \$1; Mrs. Paul Kalitta, \$1; Mrs. Otto Wenzel, Jr., \$1. Royal Oak—Mr. Berry, \$5. St. Clair—Mrs. Chas. Gliem, \$5. St. Clair Shores—Mrs. Harry Gough, \$1. St. John—Mrs. Herman Hanser, \$1; Mr. and Mrs. Louis Luecht, \$2; F. W. Pasch, \$1; Fred Pasch, \$1. Saginaw—Alvin Heidenbeyer, \$1; Otto Nitz, \$2; Marie Rohloff, \$1; Mrs. Henry Walt, \$2. Saline—Mrs. Albert Graf, \$2. Scottville—Ed. Hanks, \$1; Charles Stovesand, \$1. Sturgis—Mr. and Mrs. Henry Dobbeteen, \$1; Mrs. H. Mecklenburg, \$2. Sutton Bay—Mrs. E. Spinneken, \$3. Three Rivers—Grace Liehr, \$1. Unionville—Mr. and Mrs. John Graf, \$2. Vernon—Vernon L. A., \$5. Waltz—Mrs. Lenore Krgyszke, \$10; August Neumann, \$3. MINNESOTA—Alexandria—Arthur Stanz, \$1. Arlington—Leon Otto, \$1; Henry Thies, \$1. Chaska—Luthy Lorenz, Jr., \$1. Clear Lake—Luth. L. A., \$3. Fairfax—Mrs. Hattie Voels, \$5; Lauretta Kiecker, 50c. Fairmont—Luth. Charity Club, \$5; J. C. Behrens, \$1. Glenoco—Meta Gruenhagen, \$1. Green Isle—Mr. and Mrs. Rabe, \$5. Hamburg—Mr. and Mrs. Henry Mueller, \$1; Waldemar Mueller, \$1. Howard Lake—Mrs. Erwin Shepperd, \$1. Hutchinson—Mrs. Julius Sitz, \$1. Lake Benton—Mrs. Malvine Bratke, \$1; Mrs. Edw. Bradtke, \$1. Lewiston—E. A. Wilde, \$1. Mankato—Mr. and Mrs. August Ruge, \$1; A.A.L. Branch 95, \$5. Minneapolis—Prof. J. Monich, 25c; Hans Christensen, \$2. Montevideo—E. E. Cummings, \$1. Ormsby—Art. Nibbe, \$1.50. Ortonville—Tr. L. A., \$5. Renville—St. Luke L. A., \$5. Rochester—Redeemer L. A., \$15; L.H.Y. Behnken, \$1. South Haven—Evelyn Hinz, 50c. St. Paul—Hulda Moenkemoeller, \$5; St. John Girls' Miss. Soc., \$10; W.F.T. Becker, \$26.25. Truman—F. H. Pape, \$2. Vesta—St. John L. A., \$5; Rev. and Mrs. Karl Brickmann, \$5. Waconia—Mrs. Ed. Radde, 50c. Waldorf—W. Tesch, \$5. Wood Lake—Willing Workers, \$5. MISSOURI—Arsenville—Marie Hartmeister, \$1. Clayton—Miss Elsa Buch, \$2; Mr. Theo. Maetten, \$3. Normandy—Virginia Altheide, \$1. St. Louis—Helen Hanser, \$1; Grace S. S., \$10; Cath. and Eliz. Ruckert, \$2; Fred Salzmann, \$1; Esther Schlechte, \$1; L. V. Schneider, \$2; Clara Wunnenberg, \$2. NEBRASKA—Falls City—Christ Miss. Circle, \$3. Norfolk—Neb. Dist., \$13.79. NEVADA—Las Vegas—Rev. E. A. Wessel, \$5. NEW JERSEY—Paterson—Louis Luecke, \$1. Trenton—Mrs. Irene Brauer, \$1. NEW YORK—Freeport—L. I.—Mrs. Katherine Borman, \$10. Hicksville, L. I.—Mrs. Fred Lange, \$2. Lewiston—Marion Lindhurst, \$2. N. Tonawanda—St. Matt. L. A. Charity Workers, \$10. Silver Creek—Mrs. Lydia Cornwall, \$1. NORTH DAKOTA—Grafton—Mrs. Rosina Zinke, \$1. OHIO—Archbold—Emil Leininger, \$5; Lodema Leininger, \$1. Cleveland—Faith, \$5.90; Wm. Otto, \$1; Mrs. H. A. Stoddard, \$1. Defiance—L. J. Kimpel, \$10; A. L. Memmer, \$1. Deshler—Wm. Meienberg, Jr., \$1. Elyria—C. Schoenfeld, \$2. Grafton—Mr. H. Lyndes, \$1. Lakewood—Milton Brown, \$1; Miss Anna Rozlozny, \$2; Andrew Sobek, \$5. Marysville—Mrs. Wm. Ell, \$1; Harold Moder, \$2. Napoleon—J. F. Cumsbruster, \$1; H. F. Huener, \$1; Carl Kruse, \$1; Wesche Sisters, \$1. Ohio City—Arnold E. Gumann, \$1. Toledo—Mr. and Mrs. Gerald Hetrick and family, \$1; John Young, \$1. Van Wert—Nellie Fowler, \$2; Agnes Germann, \$1. Geneva—Gus Woidtke, \$5. OREGON—Hood River—Luth. Ladies' League, \$5. Sherwood—Otto Krebs, \$1. PENNSYLVANIA—Pittsburgh—Mrs. John Roth, \$1; St. Matt. L. A., \$10; Mr. and Mrs. John Wohlfeil and Dorothy, \$10. Pittston—E. L. Shaw, \$1. Turtle Creek—Mrs. James Burkhardt, \$1. SOUTH DAKOTA—Columbia—M. F. Eichler, \$2. Woonsocket—Mrs. W. Parker, 25c. TEXAS—Austin—Evelyn Knippa, \$2. Bishop—Chas. Dutschmann and family, \$10. Dallas—Eliz. Kleber, \$1. Georgetown—Arth. Domel, \$1; Traugott Richter, \$1. Hamilton—Imm. L. A., \$5; Ben Winkler, \$1. Houston—Mrs. J. H. Meyer, \$5. Iowa Park—Karl Mertins, \$1. Ireland—John Leitke, \$1. Malone—Emil Degner, 25c. Port Arthur—Mrs. P. H. Drunagel, \$2. San Juan—Ernest A. Bierwener, \$1. Spring—W. F. Klenk, \$1. VIRGINIA—Alexandria—Minnie Baier, \$5. Richmond—Anna A. Nolde, \$15. WASHINGTON—Wapato—Mrs. John Gans, \$1. WISCONSIN—Alma—Zion L. A. of Cream, Wis., \$10; Zion S. S. of Cream, Wis., \$5. Amery—Redeemer League, \$2.50. Beaver Dam—St. Stephen Miss. Aid, \$3. Cedarburg—Leo Knuth, \$1. Chilton—Walt. Klessig, \$2. Clintonville—Mr. Geo. Marquardt, \$1; St. Martin L. A., \$5. Columbus—Zion S. S., \$5. Doylestown—Aug.

Doepke, \$1. Edgerton—Anna Affeldt, \$1. Gillett—Ella Giese, \$1. Gleason—Rev. Arth. M. Schedler, \$1. Grafton—St. Paul L. A., \$10. Hortonville—Rev. Harold Wicke, \$1. Jefferson—Miss Lacorda Schimmelpfening, \$1. Kenosha—Edmund Hoefler, \$10; Mrs. Hy. Jung, \$10; Herm. Mueller, \$2. Lake Mills—Luth. Girls' Club, \$10. Maribel—Rev. G. Struck, \$30. Markesan—Chas. F. Stoppel, \$1. Modena—Tabitha L. A., \$5. Milwaukee—Bethlehem Dorcas S. C., \$5; Eliz. Boettcher, \$1; Wm. Butzlaff, \$1; Harold Gavett, \$1; Katherine Humold, \$3; Louis Iwer, \$5; H. W. Jaeger, \$1; Rich. Janke, \$1; Helene Koepke, \$2; Mrs. Howard Kowentrot, \$1; Mrs. E. Loessin, \$1; Mr. and Mrs. A. Montey, \$1; Mrs. H. Stiege, \$1; H. M. Zurstadt, \$1. Neillsville—Imm. L. A., \$9.50; Mr. and Mrs. Lerecht, \$1. N. Freedom—Luth. L. A., \$5. Pestigo—Mrs. V. Smith, \$5. Racine—Robt. Eichelberg, \$1; Amelia C. Krug, \$1; Chas. Krug, \$1; Julius Schultz, \$1; Mrs. H. Ultsch, \$1. Rockfield—Minnie Ehke, \$1; Mr. and Mrs. Franklin Lenke, \$1. Shawano—Mr. and Mrs. W. H. Kroenke, \$1.20. Sheboygan—W. M. Grade, \$2; Mrs. E. Klewin, \$1; Eula Maas, 50c. Spencer—Tr. Luth. Guild, \$10. Thiensville—Tr. L. A., \$5. Watertown—Louisa Breitzmann, \$1; Joseph Gerbitz, \$1; Arnold Gritzlaff, \$1; Henry Hiller, 30c; Aug. Kohlhoff, \$1; A. F. Mayer, \$1; Alb. Menge, \$1; Emily Milz, \$1; Herb. Nell, \$1; E. F. Niemann, \$1. Wausau—Wm. Schumann, \$1. Wauwatosa—Lydia Heine, \$1; Mrs. John Kawert, \$1; Rev. C. A. Otto, \$1; Mr. and Mrs. G. F. Seefeldt, \$1.

Donations from December 11th to January 1st

ARKANSAS—Hot Springs—John Washko, \$1. Pine Bluff—H. Bringman, \$10. CALIFORNIA—Los Angeles—Raymond Knox, \$1; Fred Nagel, \$20. PASADENA—Mr. and Mrs. Fred White, \$2.50. Oakland—Trinity L. A., \$5. Redding—Trinity L. A., \$1. Stockton—Mrs. W. R. Jones, \$1. CANADA—Manitoba and Sask. Dist., \$11; Ontario Dist., \$50. COLORADO—Vernon—Mrs. M. Stults, \$1. D.C.—Washington—Christ W. L., \$5. IDAHO—Buhl—Rev. Danenfeldt, \$24; Ernest Meyer, \$1. Twin Falls—Leverne Lampe, 50c. ILLINOIS—Arenville—Hy. Tegeder, \$1. Arlington Hts.—N. N., \$2; Mrs. H. Koening, \$1; Mrs. W. Reese, \$1. Athens—Wm. F. Dirks, \$1. Aurora—Mrs. Paul G. Witte, \$1. Ava—Louise Ehlers, \$1; Aug. Stegman, \$1. Belleville—Mr. Wm. Emery, \$1; Erwin Klamm, \$1; Mrs. L. T. Sutton, \$1. Berwyn—Mr. and Mrs. Hugo W. Berg, \$3; Mrs. G. Born, \$1; Mrs. W. F. Koelling, \$1; Mrs. D. Ruesch, \$1; B. W. Swanson, \$1; Mrs. M. Wiedenhoft, \$1. Buckley—Luth. L. A. S., \$5. Chapin—Theo. Tappenbeck, \$1. Chester—Oscar Beck, \$1; Chas. Decker, \$1; Miss Hilda Gerlach, \$1; Mr. and Mrs. E. L. Gilster, \$20; St. John L. A., \$17. Chicago—N. N., \$50; Mrs. E. Bowman, \$1; Cheerful Workers' Club, \$5; Mrs. Herm. Gramith, \$2; H. H. Hallmann, \$5; Alb. Hoger, \$1; Mrs. Ernest Kloff, \$1; Mr. Geo. Kloff, \$1; Mrs. John Kuester, \$1; A. F. Kuster, \$5; Mrs. Wm. Nutto, \$1; Mrs. Martha Oehler, \$1; A. Ristow, \$1; Mrs. Walter Stuinde, \$1; Miss Mildred Steidel, \$5; Mrs. Louis Steidel, \$2; Mrs. Edward Triebe, \$1; Mrs. Fred Triebe, \$1; Mrs. Herman Triebe, Sr., \$2; Mrs. Louis Triebe, \$1; Misses Nora and Margaret Triebe, \$1; Mrs. Otto Triebe, \$1. Collinsville—Mrs. Geo. A. Lochmann, \$1; Mr. Otto Lorenz, \$1; Edwin Schmidt, \$1. Crete—A. A. L. No. 221, \$5; Mrs. Wm. Dierson, \$1; C. F. Otto Miessler, M.D., \$1. Danville—Louise Huckstadt, \$5; Bernice Tochtan, \$1; Josephine Walz, \$5. Decatur—Marie Brink, \$1. East St. Louis—A. H. Krieger, \$5. Forest Park—Mrs. A. H. Kruse, \$1. Green Valley—Mrs. N. J. Friedrick, \$1. Harvest—Mrs. Regina Brune, \$1. Jacksonville—Alb. Siebemann, 50c. Joliet—Ernst H. Bahr, 25c; Ferd. Manthel, \$2; Mrs. H. F. Reitz, \$5; Mr. and Mrs. Christ F. Ruthenbeck, \$10. Lansing—Donald Diekmann, \$5. Lyons—Mrs. M. Nagel, \$1. Manito—Ralph Guengerich, 25c. Maywood—Mr. and Mrs. D. Smith, \$5. Milford—Mr. Wm. Schultz, \$2. New Lenox—Mrs. Harold Triebe, \$1. Oak Park—Mrs. C. Albrecht, \$1; Mrs. A. C. Baumann, \$1; John M. Federmeyer, \$1; Harry W. Garbers, \$5; Ruth Gantfry, \$1; Helping Hand Soc., \$5; Tr. L. A., \$10. Park Ridge—Mrs. Fred Lemke. Peoria—Mr. and Mrs. Hy. A. Bruns, \$2; Mr. and Mrs. Chas. Gudat, \$1; Sophia Meyer, \$10. Riverside—Dorothy Klein, \$1. Sadour—Luth. L. A. Soc., \$5. Springfield—Paul Netzel, \$3; Mrs. F. Nuelskoetter, \$1; Miss Emma Wallner, \$1; Sophia Ziemendorf, \$1. Strasburg—Grace L. A., \$10; Mrs. Carrie Spanagel, \$1. Varna—Mr. Wm. Kemmitz, \$2. Weston—Hy. Wieggers, Jr., \$1. Woodriver—Mrs. G. N. Andrews, \$1. INDIANA—Decatur—Miss Gertrude Boese, \$5. Ft. Wayne—Louise Lankenau, \$1; Emma Priscilla Circle, \$5. Indianapolis—Arth. Baumeister, \$2; Wm. Shaw, \$1; E. Subbrock, \$1; Virgil Theil, \$1. La Porte—Mrs. John Ball, \$1. Peru—Emma Krieg, \$2. Preble—Miss Clara Linne-meier, \$1. IOWA—Albert City—Zion L. A., \$5. Altona—Mrs. Gottlieb Gronbach, \$5; Mrs. Fred Wilbrett, 60c. Boone—Tr. P. T. A., \$5. Charter Oak—St. Paul, \$5. Clinton—St. John L. A.

Unit, No. 2, \$2.50. Davenport—Mrs. A. Harkert, \$1. Deer Creek—Trinity, \$5. Dubuque—Mrs. Scharp, \$1. Eldora—Luth. L. A., \$5. Garner—Mrs. W. F. Dorow, \$1. Hampton—Mrs. Wm. Heineking, \$1. Humbolt—Zion, \$5. Lidderdale—Imm., \$4.90. Magnolia—Mrs. Kuppe, \$1. Mairland—Trinity, \$2.50. Marshalltown—Trinity S. S., \$5. Odebolt—Imm., \$10. Pomeroy—Imm. L. A., \$3.50. South Amana—John H. Baack, \$1; Mr. and Mrs. Milton Heitschusen, \$5. Williamsburg—Ella Glandorf, \$1; Wm. Glandorf, \$1; Ed. Von Hoene, \$2.

KANSAS—Agra—Misses Arydce and Ethlean Wachs, 15¢. Junction City—St. Paul Leader's Soc., \$3. Kensington—Homer Brunow, 30¢. Westphalia—St. John L. A., \$2.50.

MICHIGAN—Adrian—St. John Sr. W. L., \$5; Conrad Schweikert, \$1. Alpena—Imm. L. A., \$10; Mr. and Mrs. H. Krueger, \$2. Ann Arbor—Mrs. Bert Haab, \$1; Mrs. Mary Holtz, \$1; John Miller, \$1. Battle Creek—L. A. Soc., \$5. Bay City—Mrs. Berhardt Boehm, \$1. Bap Port—Mrs. Ernest Bolzman, \$1. Benton Harbor—St. Matthew L. A., \$5. Chesaning—N. N., \$15. Coldwater—Mrs. Anna Stokes, \$1. Dearborn—Geo. Hergert, \$1; Wm. Shippy, \$1. Detroit—A. A. L. No. 1766, \$10; Ernest F. Auch, \$5; Mrs. L. Babke, \$1; Mr. E. Baummeister, \$15; Mrs. Sigrid Behrendt, \$1; Mrs. Mary Bernthal, \$2; Fred Blumh, \$5; A. Bower, \$1; Children Fund of Mich., \$100; Covenant L. A., \$5; E. Bethlehem L. A., \$10; Al. Fisher, \$1; Mr. and Mrs. Wm. Flatau, \$2; Mrs. Marie A. Germer, \$5; Mrs. H. Hasse, \$1; Mrs. Emma Hoener, \$5; Mrs. O. Holtzhusen, \$1; Imm. L. A., \$10; John Jokisch, Jr., \$1; Johanna Kuehn, \$1; Mrs. L. Langosh, \$1; W. C. McFarland, \$2; Martini L. A., \$5; Mrs. Ed. Pichau, \$2; Redford S. S., \$12.53; Edward Repp, 50¢; Arth. Ruff, \$3; Mr. and Mrs. Herm. Schulz and family, \$5; Mrs. Merna Shannon, \$2; Stephanus L. A., \$10; Mrs. G. M. Van Riper, \$200; Mrs. G. Wendt, \$2; West Side Mt. Olive, \$10. East Detroit—Catherine Oehling, \$10. Flint—Emmanuel L. A., \$3. Frankenmuth—Mrs. R. Coleman, \$1; Leonard Frank, 25¢; Alma Gugel, \$1; Carl Ortnor, \$1; St. John L. A., \$10; Esther Weber, \$50. Grand Rapids—Mrs. R. H. Bartsusch, \$1. Inlay City—Mrs. H. Koift, \$1; Mrs. Wm. Zimmerman, \$2. Inker—Mr. and Mrs. Gustav Marklein, \$2; Mrs. Paul E. Lenski, Sr., \$2; Mrs. Caroline B. Muek, \$1; H. Schanne, \$10; Mrs. F. O. Schmidt, \$1; Mr. and Mrs. A. W. Wagner, \$2. Lansing—S. R. Herzog, \$2. Ludington—H. C. Bertram, \$2. Marshall—Mrs. Wm. Faust, \$1. Merrill—Mr. and Mrs. Carl Hufilz, \$1. Midland—Theo. Datte, \$1. Mount Clemens—Rich. Coulon, \$1; Al. Deng, \$1; Arth. Luchtman, \$2; Mrs. Edna Matthew, \$1; Elmer Schoof, \$1. Muskegon—Gust Rademaker, \$1; Mrs. G. Thornberg, \$1. Palms—Mrs. David Kerbyson, \$2. Pinconning—St. John L. A., \$5. Plainesdale—Trinity L. A., \$3. Pontiac—Mrs. R. Flickinger, \$1; Mrs. Hagen, \$1. Port Hope—Luth. Ladies' Aux. Chapter No. 17, \$10. Port Huron—John Bethmann, \$2; Mrs. Emma C. Schmude, \$1; Wm. Stelner, \$1. Reed City—Martin Knuth, \$1. Riley—Luth. L. A., \$5. Rogers City—Agnes, Lois and Dolores Brege, \$2.50; Mrs. Paul Jaeger, \$1; Mrs. Reinhardt Pully, \$1. Roseville—Mr. and Mrs. Carl Schoenberg, \$1; Viola Schoenberg, 25¢. Saginaw—Rev. O. Frey, \$1.50; Mrs. Fred P. List, \$1; Herm. Miesler, \$1; Herb. Mueller, 50¢. St. Clair Shores—Redeemer L. A., \$2.50. St. Johns—Mrs. Chas. A. Martin, \$2. Salina—Mrs. Edward Gross, \$1; Olga Lambarth, 50¢; Louise Luchardt, \$1. Sebewaing—Walter Gremel, \$1; Fred J. Lange, \$1; Wm. Satow, \$3. Stockbridge—St. Jacob L. A. of Waterloo, \$5. Sturgis—Trinity L. A., \$5; Y. Married P. Soc. of Trinity, \$5; Trinity Luth. Social Soc., \$5. Traverse City—Eliz. Basch, \$1; Mrs. G. Potrafke, 50¢; Susie Potrafke, \$1. Trenton—Augusta M. Reabe, \$5. Utica—Lillian Miller, \$1. Wyandotte—Miss A. C. Reabe, \$5; Trinity Semper Fidelis Group, \$5.

MINNESOTA—Alexandria—Andrew Seeger, \$1. Arlington—Mission Club, \$5; Paul C. Nagel, \$1; Mrs. Wm. Rosenfeld, 50¢; Jacob Zeier, \$1. Biscay—Frank Johnson, 50¢. Braham—St. John L. A., \$5. Brownton—Mrs. Adelia Richert, \$1. Buffalo—Wm. K. Ernst, \$1; Rockford Y. P. S., \$10. Crown—Zion S. S., \$6.80. Echo—Peace L. A., \$3. Glencoe—Mrs. Louise Ernst, \$1; Hy. Greenhagen, \$2. Hamburg—Fred Templin, \$2. Howard Lake—Mrs. Leonard Engel, 25¢; Mr. and Mrs. Carl Lindahl, \$1; Mrs. Herm. Reek, \$2. Hutchinson—Mrs. H. E. Sitz, \$1. Lester Prairie—Lillian Ernst, \$1; Mrs. H. G. Kuhlmann, \$1. Mankato—Wm. M. Keller, \$1. Marshall—Christ L. A., \$5; Rev. E. R. Gamm, \$1. Mayer—Miss Lucille Hill, \$1. Minneapolis—Theo. J. Albrecht, \$1; August Kroon, \$1; Mt. Olive L. A., \$5; A. W. Niederloh, \$1; Serena B. Olson, \$1; Trinity L. A., \$5. Minnesota Lake—Tabitha Circle, \$5; Dan Wiese, \$1. New Uim—Luth. L. A., \$20. Otisco—Bethany L. A., \$3. Redwood Falls—St. John L. A., \$5. Renville—St. John L. A., \$5. St. Charles—St. Matthew L. A., \$3. St. Paul—Miss Edna Appel, \$1; Miss H. B. Helmstetter, \$2; Selem S. Schleunes, \$1. Triumph—Edwin Hlgendorf, \$2. Winona—W. Mathew Women's Club, \$5. Wood Lake—St. John L. A., \$5.

MISSOURI—Palmyra—Ralph C. Straus, \$15. St. Charles—Mrs. Wm. Poese and Erwin, \$3. St. Joseph—St. Paul L. A. Soc., \$5. St. Louis—

Mr. and Mrs. H. Ahrens, \$1; Mr. Frank Blesse, \$5; Mrs. Lena Fliss, \$5; Victor H. Gray, \$1, Mr. and Mrs. Chas. Kuhlmann, \$2; Markus Cotta Guild, \$5; Martha Nobbe, \$1; John Roever, \$2; Chas. Sieloff, \$50; Mrs. O. M. Walther, 50¢.

NEBRASKA—Clatonia—Zion L. A., \$5. Falls City—Mrs. John Rieschick, \$1. Grand Island—Ruth Soc., \$3. Ogallala—Dorcas L. A., \$5. Seward—H. F. Eggert, \$1; Immanuel, \$7.49. Stanton—St. John L. A., \$5. Tobias—Zion, \$3.25.

NEW YORK—Buffalo—Eileen and Norman Salisbury, \$4. Fort Wadsworth—N. N., \$2. Lockport—Mrs. Louise Kandt, \$1. New York—Mr. Herm. Eifer, \$25. Bergholz—Holy Ghost L. A., \$5.

NEW JERSEY—Westwood—Zion L. A., \$5. OHIO—Chardon—Ad. Borchert, \$1. Cleveland—

Mr. and Mrs. Walter J. Boehmert, \$25; St. Matthew L. A., \$20; Mrs. E. Shaffer, \$1; Mrs. Frank Teckemeyer, \$5. Curtis—Julius Kontah, \$1. Defiance—C. A. Fessel, \$5; Renata Fisher, \$1. Fairview Village—Messiah L. A., \$5. Geneva—St. John L. A., \$5. Hamler—Mr. and Mrs. Alb. Homemam and daughter, \$1. Lancaster—Mrs. Ed. Snyder, \$1.

OKLAHOMA—Oklahoma City—Grace Luth. Evangelion Soc., \$10.

OREGON—Bend—Luth. L. A., \$5. PENNSYLVANIA—Erie—Trinity L. A., \$10. Hazleton—Slovak Ev. Luth. Synod, \$30. Philadelphia—Martini L. A., \$25. Pittsburgh—First Trinity, \$10; R. H. Daufen, \$1; Mr. and Mrs. A. A. Gulberlet, \$2; Mrs. L. Mangold, \$1; Agnes Seidel, \$1; Miss E. Specht, \$5; Mrs. W. W. Stewart, \$5. Pittston—Fred L. Burkhardt, \$2. South Dakota—St. Dak. Dist., \$5. Dimoch—Mrs. E. P. Hempel, \$2. Hecla—Erwin and Allen Siefkas, \$1. Spain—Briton St. John L. A., \$10. SOUTHERN District, \$15.

TEXAS—Alemán—St. Paul L. A., \$3. Bishop—Theo. H. Theiss, \$5. Cypress—Chas. Zahn, \$1. Dallas—O. J. Gruene, \$2. Eden—Trinity L. A., \$5. Friona—Rhea Luth. Church, \$2.45. Georgetown—Mrs. John Domel, \$1; John Hanusch, Jr., \$1. Houston—O. A. Shorek, \$2; Trinity Tabitha Soc., \$10; B. M. Woltman, \$2. Vernon—Mrs. John Wiederanders, \$1.

VIRGINIA—Richmond—Geo. F. Nolde, \$25. WASHINGTON—Spokane—Mrs. J. Krumsick, \$1; Miss Edith Wendt, \$1.

WISCONSIN—Amery—Luth. L. A., \$3. Antigo—Mrs. Otto Buerger, \$2. Appleton—Th. Brenner, \$1. Arcadia—Rud. Kube, \$1. Ashippun—St. John, \$32.84. Bowler—St. Paul L. A., \$5. Cedarburg—Mrs. Wm. Miske, \$1. Chilton—Willie Bessert, \$2; Max Ortlepp, \$1; Julius Warnke, \$1. Clintonville—St. Martin Thrift, \$2. Clyman—Zion, \$1. Colby—St. Paul, \$10. Dale—Arnold Fuhrmann, \$1. Elkhorn—1st Luth. L. A., \$5.75. Fond du Lac—Mrs. H. A. Wicke, \$2. Gillett—Mrs. Chas. Benz, \$1. Green Bay—Mr. and Mrs. John D. Dreier, \$5; Mr. and Mrs. Chas. G. Junke, \$5; St. Paul L. A., \$5. Jefferson—Aug. Bergmann, \$1. Junction City—Mrs. Gertrude Behrens, \$2. Kellner—St. John, \$10. Kingsford—Our Redeemer, \$3.65. Lake Falls—Max Kaatz, \$1. Manitowoc—1st German Luth. L. A., \$15. Mercer—Mr. and Mrs. Walter MacLean, \$12.85. Merrill—W. H. Dicke, \$1; Mrs. Hy. Laabs, \$1. Milwaukee—Mr. and Mrs. Philip Gutwald, \$3; Mr. and Mrs. Theo. Hirschmann, \$1; Marie C. Kionka, \$1; Mr. and Mrs. F. Kroening and Florence, \$2; Miss M. Reischmann, \$1; St. Martini Frauenverein, \$5. Mondovi—Canton L. A., \$5. Oakfield—St. Luke L. A., \$5. Oshkosh—Bethlehem L. A., \$10. Naugart—St. Paul, \$10. North Fond du Lac—St. Paul, \$5. Plymouth—St. John, \$46.37. Port Washington—St. John L. A., \$10. Pulcifer—L. A., \$5. Racine—Mr. and Mrs. J. Brunner, \$1; Frank Nesch, \$1; Redeemer L. A., \$5; Mr. and Mrs. Fred Straube, \$1; West Lawn Cemetery Co., \$2. Readfield—Zion L. A., \$10. Rhinelander—Paul W. Abendroth, \$100; Robbins Flooring Co., \$50. Rice Lake—St. John L. A., \$1.50; St. John Y. P. S., 50¢; Rev. and Mrs. R. Schoeneck, 50¢. Rockfield—Mrs. Amalia Rusch, \$1. Schofield—Mr. and Mrs. Robert Maaser, \$2. Sharon—Imm. Dorcas Soc., \$5. Shawano—St. James, \$2. St. Paul, \$5. Mrs. Minnie and Emma Zellmer, \$1. Sheboygan—J. E. Haleen, \$1; Eleanor Kohl, \$5; L.L.L., \$5; Trinity L. A., \$10. Sheboygan Falls—St. Paul S. S., \$5. Sherman Center—St. John, \$44.05. Suring—Trinity, \$1. Thiensville—The Jolly Twenty-One, \$5. Tigerton—St. John, \$9.20. Wabeno—Mrs. F. O. Rusch, \$2. Watertown—John Bleck, \$3; Alb. Kadatz, \$1; Kay Kadatz, 25¢; Mrs. Hedwig Ponzath, \$1. Wausau—Mrs. C. Baumgardt, \$1; Miss Johanna Hirschmann, \$5; A. P. Lappnow, \$1; Trinity L. A., \$15; Miss Emma Vogt, \$5; Dorothea and Viola Weinke, \$2; Mrs. Julius G. Weinke, \$1; Mrs. Gust Zatrof, \$1. Wauwatosa—Amanda Woller, \$1. West Bend—Luth. L. A., \$5. Wisconsin Rapids—L. A., \$2. Withee—St. John, \$5.

WYOMING—Evanston—A Friend, \$1.

Milford—For Mrs. Franklyn Hobbs, by Erna Scheer, \$3. Stewardson—For Emma Soltwedel, by Frank Schultz and family, \$2; by Mr. and Mrs. Walter Wascher, \$2.50. Chicago—Bethlehem, \$5; Jehovah, \$1; Stephens, \$2.

IOWA—Osage—By Tr. Congr., \$5. Readlyn—By Luth. Congr., \$1. Sioux City—For E. R. Kruek, by Herb. Schuster, \$1. Storm Lake—For Frank Sump, by Zion Congr., \$5. Ute—For Pauline Klaus, by Mrs. E. J. Liska, \$2.50.

LOUISIANA—Gretna—For Miss Eliz. Delger, by Mr. and Mrs. H. Slaeaz and Miss Aline Mahler, \$2. NEW ORLEANS—For Father, by Eliz. Leimkuhler, \$5.

MICHIGAN—Bay City—For Mrs. Wilhelmine Young, by Mrs. Lydia Martini, \$5. Chesaning—For Mrs. Emilie Zehnder, by Mr. and Mrs. Frank Walker, \$1. Dearborn—For Edwin Noll, by Mr. and Mrs. Louis Braun, Mr. and Mrs. Arth. Braun, Mr. and Mrs. Max F. Scheel, Miss Hazel Braun, \$5. Detroit—For Geo. Braund, by Mt. Olive L. A., \$5; for Mrs. Coleman, by Mr. and Mrs. Jacob Koester, \$2; for Elmer C. Flemming, by Mrs. Elsie Flemming, \$10; for Baby Karl Keydel, by Mr. and Mrs. Arnold Meier, \$1, by Fred and Elinor Aumann, \$2, by Mrs. Anna Reisdorf, \$1; for Edw. J. Krueger, by St. Mark M. C., \$3; for Mrs. Ida Lindenfeld, by Mr. and Mrs. E. Auch, \$2; for Mrs. Mary Maas, by Mr. and Mrs. Chas. Austin, \$5; for Mr. Wm. McFarland, by Mr. and Mrs. Mathias Frenzer, \$2; for Mr. Maynard, by Epiphany L. A., \$5; for Mrs. Anna Obarowski, by Mr. John Obarowski, \$5; for Mrs. Amalia Tafel, by Mr. and Mrs. Martin Ruehs, \$3; for Elmer Herb. Ulrich, by Mr. and Mrs. Arnold Weber, Mr. and Mrs. Wm. Beva, \$5; for Mr. Willi Voss, by Mr. and Mrs. Jacob Koester, \$2; for Geo. Wacker, by Rev. and Mrs. H. R. Wacker, and Louis, \$5; for Mr. Walter Wendt, by Mr. and Mrs. F. Fleetmeyer, \$5. Flint—For Mrs. Katherine Hilderman, by Mrs. Eva Ring, \$5; for Bertha Regentine, by Mrs. W. Trump, Mrs. Geo. Norwood, Mrs. Wm. Kiefer, Mrs. Milton Kiefer, Mr. and Mrs. Stewart Norwood and Miss Kathleen Cavanaugh, \$6.50. Frankfort—For Carl Ullman, by Tr. L. A., \$2. Frankenmuth—For Lorenz Weber, by Mr. and Mrs. Martin Hubinger, \$1. Hillsdale—For Steven Kysler, by Parents and Sisters, \$1. Lansing—For Mr. and Mrs. Frederick W. Schaller, by her daughters, Mrs. Theo. Frank, Clara Rominski, Mrs. Hy. Janz, and Mrs. Adolph Allmeroth, \$25. Marshall—For Mr. Julius Nagel, by Mr. and Mrs. Fred W. Reyer, \$1, by Mr. Jacob Reyer, \$1, by Mr. and Mrs. Chas. Manke, \$1. Monroe—For Bertha Loeffler, by Mrs. E. W. Lind, \$2. Palms—For Mrs. Bertha Regentine, by Mr. and Mrs. Alvin Harnisch, \$1. River Rouge—For Mr. and Mrs. Ed. Schroeder, Sr., Mrs. Gertrude Bloom, Mr. Edward Schroeder, Jr., Mr. Hy. Schroeder, Mr. and Mrs. John Howland, by Mr. and Mrs. Oren Howland and Oren, Jr., Mrs. Otella Howland, Mr. Eric Schroeder, \$5. Sebewaing—For Baby Karl Keydel, by Mrs. Mary Remter, Mr. and Mrs. L. H. Denner, Mr. and Mrs. J. A. Denner, Mr. and Mrs. Rich. Denner, Miss Esther Beck, Carl Denner, Mr. and Mrs. Carl Hess, \$5. Sturgis—For Mrs. O. J. R. Hoeneck, by St. John Congr., \$5. Tawas City—For Mr. Martin Schlecte, by Mr. and Mrs. Fred Buch, \$1.50. Conklin—For Mrs. Earl Schafer, by Mr. and Mrs. Geo. Dinkel, Mr. and Mrs. Philip Schwartz, Mr. and Mrs. Conrad Schwartz, Mr. and Mrs. Hy. Schwartz, Mr. and Mrs. Carl Schwartz, and Mr. and Mrs. Emil Schwartz, \$3. Detroit—For Otto Aeltel, by Agnes and Ida Rush, Mr. and Mrs. M. Marquardt, \$3; for Baltas Gugel, by Mr. and Mrs. H. B. Press, Mrs. Carl Zuelch, Mr. and Mrs. E. Goltz, Mr. and Mrs. H. Schankin, Mr. and Mrs. A. Frey, Mr. and Mrs. A. Valent, Mr. and Mrs. W. W. Faust, \$12; for Hy. Lieder, by Otto Aeltel, \$3; for Herm. Mertens, by Mr. and Mrs. Alb. Zeller, \$5; for Mrs. Martha Miller, by Mr. and Mrs. Wm. Fuhrman, Mr. and Mrs. Philip Fuhrman, \$6; by Mr. and Mrs. W. Rude, Mrs. E. Pring, \$4. Frankenlust—For Herm. G. Arnold, by Hy. Helmreich, \$1. Frankentrost—For Mrs. Margaret Heinelein, by Mr. and Mrs. Herm. Blumlein and family, \$1.50; by Emma Meyerhuber, Mr. and Mrs. F. Rohloff, Mr. and Mrs. Walter Finger, \$1.50; for Janice Roedel, by Mrs. Hy. Huber, Anita, Selma and Hilda Daenzer, \$2. Jackson—For Mrs. Rose Breitmeyer, by Mrs. Geo. Schlenker, \$1.50; by Gerald, Ruth and Jane Zink, \$3. Lansing—Trinity, \$5. Munger—For Mrs. Benjamin Kern, by Rev. and Mrs. K. Rutledge, \$1. New Boston—For Wm. Schilling, by Ernst Guntows, \$1; for Rev. H. Schuessler, by St. Paul L.A.S., \$5. Port Hope—For Wm. Finkel, by Mr. and Mrs. Wm. Schubring and family, \$5; for Mrs. Wm. Pochert, by Mr. and Mrs. Arth. Pochert, \$5; for Mr. Fred Schultz, by Lawrence Pochert, \$2; by Mr. and Mrs. Philip Young, \$2. Saginaw—For Mrs. Carl Engelhardt, by Mr. and Mrs. Wm. Stuempfig, \$1; for Mrs. Barbara Loessel, by Mr. and Mrs. Oswald Ittner, Mr. and Mrs. Edwin Voss, \$2; for Theo. Reinhold, by Mr. and Mrs. Ed. Meyerhuber, \$1; for Mrs. Gertrude Riethmeier, by Mr. and Mrs. Carl Middelford, \$1; for John Rogner, by Mr. and Mrs. Hugo Schwartzkopf, \$1; for Mrs. Barbara Winterstein, by Mr. and Mrs. Oscar Winterstein and Virginia, \$3. St. Joseph—For Mrs. Herm. Reck, by Mrs. R. Uhlmann, \$1. Sebewaing—For Mrs. Wilhelmine Young, by Mr. and Mrs. H. J. Bauer, \$2.50. Unionville—For Mrs.

Carl Engelhardt, by Mr. and Mrs. Norman Ewald, \$1.50.

MINNESOTA—Mora—For Mrs. Louise Bohn, by Mr. and Mrs. Elmer E. Lindig, \$1. New Uim—For Miss Minnie Hellmann, by Mrs. and Mrs. A. J. Backer, \$2; for Mrs. O. J. R. Hoeneck, by Mr. and Mrs. Aug. Backer, \$1. Rib Lake—For Mrs. Pewaske, by The Dorcas Society of St. John's, \$2.

MISSOURI—Appleton City—For Theo. Jno. Christ. Gernant, by Tr. Day School and others, \$2. Freistatt—For Mrs. Fred Ruff, by Rev. and Mrs. C. Bernthal, \$2.

NEBRASKA—Orchard—By St. Peter Congr., \$6.50. Venago—For Master J. Davies, by Mr. and Mrs. Wallace W. Kroeger, \$2.

NEW YORK—Lockport—For Ernest A. Manto, by Mrs. Louise Kaudt, \$5.

OHIO—Akron—For Mrs. Elizabeth Winter, by Rev. and Mrs. Melvin Hering, \$2.50. Cleveland—For Mrs. Emilie Krueger, by Mrs. Otto Wohlfeil, \$2; for Father, Brother, Sister, by Ida Siehler, \$5; for Mother, by Mrs. Oliver Sirlouis, \$1. Columbus—For Mrs. Ida Lindenfeld, by Misses Anna and Louise Saenger, \$2. Marysville—For Mr. Florenz Rausch, by Mr. and Mrs. Harold Moder, \$1, by Mr. and Mrs. Roy Scheiderer, \$1. Peoria—For Mr. Florenz Rausch, by Mr. and Mrs. Clarence Strauss, \$1. Toledo—For Father, by Lawrence and Anita Clark, \$10.

PENNSYLVANIA—Pittsburgh—For Mrs. Louisa Green, by Mrs. Emma Ritehey and Mrs. Dorothy Fogarty, \$2.

TEXAS—Hamilton—For Mr. Albert Schrank, by St. Paul L. A., \$2.

WISCONSIN—Fond du Lac—For Mrs. Mary Hillmer, by Rev. and Mrs. Carl Lawrence, \$1. Hilbert—For Hy. Bornemann, by Mr. and Mrs. Percy Natzke, \$1, by Mr. and Mrs. C. Spreedman, \$1, by Mr. and Mrs. Dan Natzke, 50¢, by Sheldon Lee Fiedler, 50¢, by Mr. and Mrs. Lawrence Bornemann, Mr. and Mrs. Clarence Bornemann and Elaine, \$1.50, by Mrs. Margaret Kanter, 50¢, by Mr. and Mrs. Fred Bratz, \$1, by Mrs. Helen Newmann, \$1, by Mrs. Minnie Graf, \$1, by Ed. Natzke, \$1, by Mrs. Bertha Natzke, \$1; for Elmer Popp, by Mr. and Mrs. Amandus Bartel, \$1, by Mr. and Mrs. Walter Pingel, \$1. Milwaukee—For Mr. Frank Winter, by Mr. and Mrs. Robt. Tetzlaff, \$1, by Mr. and Mrs. Emil Wilke, \$1. Montello—For Mr. John Markofski, by Mr. and Mrs. Fred Radke, \$1, by Mrs. Theo. Zabel, \$2. Racine—For Mrs. Wallace Johannung, by Trinity W. L., \$2.50; for Mrs. Winter, by Rev. and Mrs. Edwin Jaster, \$2.

Donations in Kind

Such gifts as furniture, bedding, towels, groceries, fruit, candy, ice cream, cookies, toys, clothing, etc., were received from the following friends of our Institute, whom we here again thank most sincerely:

ARKANSAS—Stuttgart—St. John's Men's Club. ILLINOIS—Chicago—No. III. Dist. W. League. Nashville—Mrs. Herm. Maschoff; Trinity L. A. Society. New Holland—Zion L. A. Society. New Minden—St. John's L. A. Society.

INDIANA—Evansville—Mrs. Walter Keck. Huntington—St. Peter's Church. Ossian—Bethlehem L. A. Society. South Bend—Walther League.

IOWA—Davenport—Trinity L. A. Society. Dubuque—Mrs. Sharp and Mrs. Sassa. Paulina—St. John's L. A. Society. St. Ansgar—Imm. L. A. Society. Vinton—Leona Miller. Wiota—Sr. S. S. of First Lutheran Church.

MICHIGAN—Allen Park—Mission Soc. Birmingham—L. A. Society. Detroit—Mrs. Wm. Anderson, Mrs. J. A. Warren; Christ Church Cotta Guild; E. Bethlehem; Mrs. A. Germer; Mrs. Marie Germer; Mrs. R. Huegli; Mrs. Kroll; Mrs. Emma Janeschek; Madeoiselles Club; Mrs. Adolph Much; Owassa Club; Ruff Ice Cream Co.; St. Andrew L. A. Society; St. Mark S. S.; Sigma Delta Chi; Mrs. Westphal. Flint—Redeemer. Grosse Pointe Woods—Girl Scout T. No. 138. Howell—Eugene Hotchkiss. Lansing—Zion L. A. Society. Painesdale—Trinity L. A. Society. Pontiac—Grace Church Guild. Remus—Luth. L. A. Society. Richmond—A. H. Vogt. Salina—Trinity L. A. Society. Sigel—Luth. L. A. Soc.

MINNESOTA—Brownton—Mission Charities Circle. Lester Prairie—St. Paul's Sewing Circle. Rapidan—St. John's L. A. Society.

MISSOURI—Stover—Sr. Luth. L. A. Society. NEBRASKA—Beemer—Imm. L. A. Society.

NEW YORK—No. Tonawanda—Luth. L. A. Society.

OHIO—Defiance—St. Stephen L. A. Society. Hilliard—Mrs. Anna H. Fladt. Marysville—Mrs. Scheiderer. Sherwood—St. John's L. A. Society.

PENNSYLVANIA—Pittsburgh—Mrs. T. Dale Shotts.

SOUTH DAKOTA—Chamberlain—Mrs. R. G. Dohrmann. Sioux Falls—Mary-Martha Guild. Waboy—German L. A. Society. Woonsocket—L. A. Society.

TEXAS—Port Arthur—Trinity Naomi Society. WISCONSIN—Meshkoro—Zion L. A. Society.

Memorial Wreaths from December 1st to January 16th
CALIFORNIA—Fresno—For Mrs. Wm. C. Pape, by Rev. and Mrs. J. F. Bauer-Meister, \$1.
ILLINOIS—Kewanee—For Mrs. Otto Heper, by St. Paul L. A., \$5. Lombard—St. John, \$4.35. Kankakee—\$5, \$5. Niles Center—St. Paul, \$10.

Unit, No. 2, \$2.50. Davenport—Mrs. A. Harkert, \$1. Deer Creek—Trinity, \$5. Dubuque—Mrs. Scharp, \$1. Eldora—Luth. L. A., \$5. Garner—Mrs. W. F. Dorow, \$1. Hampton—Mrs. Wm. Heineking, \$1. Humbolt—Zion, \$5. Lidderdale—Imm., \$4.90. Magnolia—Mrs. Kuppe, \$1. Mairland—Trinity, \$2.50. Marshalltown—Trinity S. S., \$5. Odebolt—Imm., \$10. Pomeroy—Imm. L. A., \$3.50. South Amana—John H. Baack, \$1; Mr. and Mrs. Milton Heitschusen, \$5. Williamsburg—Ella Glandorf, \$1; Wm. Glandorf, \$1; Ed. Von Hoene, \$2.