

# THE DEAF CHILD'S ADVOCATE

Published at 2969 W. 25th St., Cleveland, O., in the interest of the Ev. Luth.  
Institute for the Deaf, 6861 Nevada Ave., Detroit, Michigan

Vol. XIII

FEBRUARY, 1943

Number 2

## Seventy Years Old

### Man Proposes, God Disposes

<sup>Four</sup> "Three score years and ten" ago Detroit Lutherans decided to do something special for under-privileged children. Thus they conducted their first meeting on February 17, 1873, in order to found an orphans' home at Royal Oak, about ten miles north of the heart of Detroit. The history of this home is known: Pastor G. Speckhard was called to be the superintendent. He brought two deaf children with him in order to finish their catechetical instruction. When parents of other deaf children heard of this, they brought them to Pastor Speckhard—and by the end of the first year he had twenty deaf children from six States in the "orphans' home." Upon suggestion of Doctor Walther, the few orphans on hand were sent to an orphanage at Addison, Ill., and the Royal Oak home was recognized as the first and only Lutheran and Protestant institute for the deaf to this day.

The early minutes of the association for the institute show that Mr. Strubel was the first chairman and Mr. John Keil the first secretary. The first Board of Directors consisted of the Reverend Huegli, Mr. Strubel, Mr. Beyer, Mr. Walz, Mr. Keil, Mr. Albrecht, Mr. Rehahn, Mr. Jung, and Mr. Berger (no initials are given). The first officers of the association were: President, the Reverend Huegli; Vice-president, Mr. Strubel; Secretary, Mr. Beyer; Treasurer, Mr. Keil; and Cashier, Mr. Rehahn. On March 31, 1873, the resolution was adopted to incorporate the association, and that day was thereafter known as "founders day." Plans were made to erect a new building for the institution. Pastors Moll and Speckhard prepared the campaign literature, and a "regular collector" was engaged to solicit liberal funds "anywhere he might be able to do so, especially in Waldenburg and Roseville," not forgetting Detroit. Pastor Moll was asked to mail the campaign literature to all pastors

listed in the calendar of the Missouri Synod. By 1875 the well-known three-story building which was razed in 1939 to make room for the present group of buildings was dedicated with joy and glory to God. The service was conducted on the third Sunday in May, with the Rev. Prof. Hy. Dietrich of Fort Wayne, Ind., delivering the sermon.

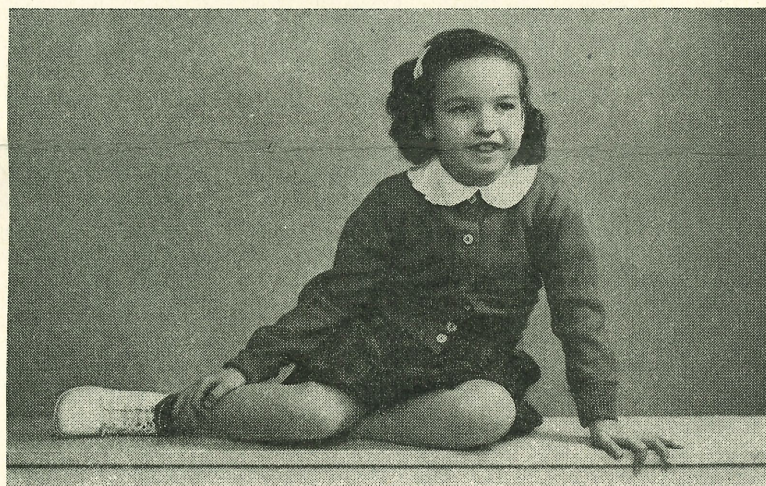

Sheilla Riddell of Arcadia, Cal., whose home is the farthest from our school

Our Institute for the Deaf, as it is commonly called, has experienced great grace from God. There were dark days. The minutes of the very fourth meeting of the association speak of trouble. There were problems, want, anxiety, gloom, and almost despair. But the Lord always showed us the way out. And He also gave us good friends, who liberally supported the noble cause of our school. At first the managing association consisted of "voting members in any of the congregations in Michigan affiliated with the Synod of Missouri, Ohio, and Other States." (Original governing articles, paragraph 3.) In the course of years this association was changed to one of congregations, so that now it consists of 48 member congregations, which love our Institute and work for it with a joyful spirit. For

sixty-five years or more a group of Lutheran ladies of Detroit have labored and sacrificed for the Institute. At first they collected funds and food for it, walking, and canvassing, and traveling as far as the northern part of Macomb County to bring in a few pennies, and nickels, and dimes, and here and there a pound or a bushel of vegetables and potatoes. Now they sew, and mend, and can, and give of their money for the Institute and for individual children. Throughout the church God

keeping it these seventy years, and by blessing it continually above our worthiness and expectation to this very day. Glory be to God for His grace! And may He be with us in the days to come, whether they be good or evil, and permit us to serve Him through our Institute for the Deaf more than we have done before!

G. M. K.

## MACOMB COUNTY LADIES' AUXILIARY MEETS

The Ladies' Aid of Macomb County for the Support of our Institute met in regular meeting on Sunday, January 10, at St. Peter's School in Macomb. Preceding the meeting, the members and their husbands and friends enjoyed a fine potluck dinner.

Mrs. George Sebald, re-elected president of the society, presided at the business meeting. Rev. O. Knoll acted as Chaplain. A detailed report on the work at the Institute, received from Director Klein, was read. After the close of the business meeting, the ladies of St. John's, who are members of the Society, presented two short plays which were greatly enjoyed by all present. The generous offering received will be devoted to the furtherance of the blessed work in our Institute. The officers of the Society are Mrs. George Sebald, president; Mrs. E. C. Knorr, Vice-president; Mrs. Louis Heinecke, recording secretary; Mrs. George Winterstein, treasurer. — A resolution was passed to hold the regular business meetings bi-monthly for the duration. — May our dear Lord bless the active ladies of Macomb for their unselfish devotion to the work of bringing handicapped children to Christ and salvation.

## MEET OUR TEACHERS

Miss Linelle Hamilton and Miss Sara Kellams, whom we are introducing to you in this issue, are two of our new teachers this year. Both

has given us wonderful friends, who readily helped us to build our present plant and who remember us annually with their kind support. This year we have not only been able to meet our current expenses, but also to make our interest payments and to pay off some of our debts. All in all, God has been good to us, our school and its work, our teachers and pupils, our deaconesses and employees, and all who are connected with the Institute; and He has shown us countless examples of splendid fruits of our endeavors in the Christian lives and activities of our graduates in their contact with the world and in their service to the Church.

But we cannot elaborate. Suffice it to say: God has been very good to our Institute by bringing it into being in His providential way, by

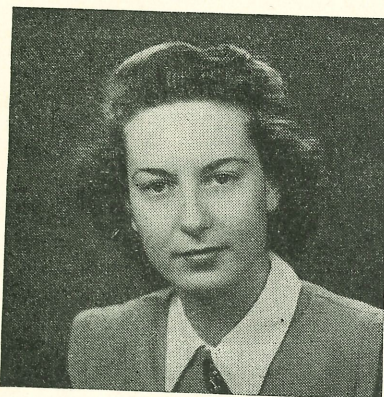

Linelle Hamilton

took their training at Central Institute in St. Louis and received their Bachelor of Science degrees from Washington University last June.

Miss Hamilton, the first grade teacher, is from Danville, Kentucky. Her pupils are: Carol Ruff, Kenneth Carter, Bobbie Keck, Julia Madach, Ronald Hicks, Leonard LaCasse, Patty Babcock, Karen Holte, Barbara Heath, and Frances Wentzel.

Miss Kellams' home is in St. Louis, Missouri. She is the Prep B teacher and has the following pupils: Nelson Finks, Albert Hill, David Bromberg, Sheila Riddell, Ramona Kenning, Grace DeRouville, Beverly Kropp, Bobbie Clawson, and Rosella Schultz.

## GOLD, FRANKINCENSE AND MYRRH

The Wise Men from the East came to Bethlehem and fell down and worshipped the Christ Child and presented unto Him gifts: gold, frankincense and myrrh. You, dear readers, during the recent holiday season, honored the Savior of the World even as did the Wise Men of old. At Christmastime, you again in spirit followed the star to the manger in Bethlehem where you bowed your knees in adoration to the King of Kings and brought unto Him your gifts of love and faith in order that deaf children might also partake of that great joy and happiness which will be theirs through faith in the Redeemer whom they learn to know and love at your Lutheran Institute for the Deaf. Your valued gifts to our Institute and the many kind words of encouragement expressed in your letters to the members of our staff, words which help so much to create a new desire to serve and to continue at a difficult but glorious task, were most gratefully received and appreciated. May our dear Lord, the Giver of all good gifts, bless each and every one of our friends and readers for their sacrificing deeds of love. Our deaf children join us when we say, "We thank you from the bottom of our hearts."

To those of our friends and readers who have not as yet found it possible to send an offering, we wish to say that contributions are always welcome and that our self-addressed and prestamped envelopes, which you have, can be used at any time. We also want to remind all donors that contributions made to our Institute are deductible on your income tax report.

## ANOTHER HEARING AID

Once more we have been blessed with the gift of a new hearing aid. Our sincere appreciation is extended to Mrs. Caroline Hemmeter, of Detroit, for this most generous present.

Most of our readers are acquainted with the importance of hearing aids in teaching the children in our school. Because these instruments are so valuable in our work, we have set a goal for "A Hearing Aid for Every Classroom." Mrs. Hemmeter, with her generous gift, has carried us over the half-way mark — hers brings our total to six hearing aids. We have eleven classrooms; and we know that through the splendid co-operation and interest of our many good friends, we shall continue to be blessed until we have reached our looming goal.

Our new hearing aid is an "Aurex" which is one of the best instruments of this kind on the market today. It was ordered by Mrs. Hemmeter through the local Aurex representative, Mr. F. W. McKenna, at a cost of \$330.00. Ordinarily this aid would have cost considerably more. However, Mr. McKenna, being a real friend of our Institute and especially of our deaf children, he being hard of hearing himself, donated to our school his entire profit on this sale. The instrument has ten sets of double earphones which are adjustable so that the sound waves will reach both ears at equal intensity, even though the loss of hearing may be greater in one ear than in the other. It is truly a fine instrument and we are very grateful to our kind donor, Mrs. Hemmeter.

## AT HOME WITH JESUS

Through Memorial Wreath gifts information reached us of the passing into their eternal home of the following readers of "The Deaf Child's Advocate": Rev. O. Lebahn of California; Rev. J. G. F. Kleinhans and Eugene Stern of Illinois; Louis Erdman, Kathryn Rosenbaum, Oscar Wambsgans and Andrew Werling of Indiana; Otto Armbruster, Christina Bauer, Norman Behnke, Noraine Bender, John Bernthal, Mrs. Gilbert Bilby, Mrs.

Mike Block, Fred Boesenecker, Hilda Droegemueller, Mrs. Chas Engel, Mrs. John Foerster, Leonard Foerster, John Graf, Capt. Carl Kaiser, Mathilda Kramer, Henry Klei, Sophia List, Emilie Luttermoser, Mrs. Adam Meyer, Prof. Fred Meyer, Mr. and Mrs. A. L. Mueller, Loraine Ann Neuman, Helen Noyes, Arthur Nobis, Carl Pioch, Lydia Reinbold, Johanna Rhode, Mrs. Fred Rosbeck, Theresa Rockensuess, Emil Schallhorn, Eric Sopha, Mrs. Rudolph Twork, Arthur Timpf, Mr. Voss, George Wendt, Pauline Wentzel, Johanna Zehnder, and Arthur

Zube of Michigan; Chas. Heine, of Nebraska; Rev. H. F. R. Stechholz of New Jersey; Lawrence F. Cuniff, New York; Theodore Brauer, Joyce Ann Heldberg, Emilie Krueger, Rev. C. Schroeder, and Hannah Seefeld of Ohio; Rev. F. W. Lammert, Rev. E. M. Robert, and Winston Spencer of Texas; Dr. Eugene Bergholz, Mrs. H. A. Bennisson, August Rohde, Norman H. Sibilsky, and George Zurstadt of Wisconsin. "Blessed are the dead which die in the Lord from henceforth; yes, saith the Spirit, that they may rest from their labours; and their works do follow them."

## This and That

For Christmas our ever co-operative Ladies' Aid for the Deaf provided our children with well-filled Christmas stockings. The Society, also, gave the sum of \$100.00 with which to purchase indoor play materials. — A number of other Ladies' Aid Societies from near and far remembered our children with toys and scrapbooks, and our home with quilts, towels and bedding. We are most grateful to all for having been so thoughtful of our needs. — On January 24th, our Ladies' Aid Society had its annual banquet at which Pastor C. E. Nitzke was the toastmaster and Pastor Buchheimer the main speaker. The attendance was approximately three hundred.

All but twelve of our pupils as well as most of our staff members enjoyed a well-deserved Christmas vacation at home or with friends. — The first semester of the school term being in the irretrievable past, the report cards for the work done during that period have gone forward to the parents of our pupils. We are happy to state that most children made satisfactory progress in most subjects.

The many comments received on our souvenir, Linda Ray Moore's picture, are an indication to us that our readers liked it. — Our Alarm System fund has grown by \$10.00 — Since our last issue, we heard from the following of our former pupils: Gordon Bergman and Donna Lee Beck now attending school in Jacksonville, Illinois, Wayne Kelly in the Indianapolis school; Christel Erdman at College in Washington, D. C.; Shirley Ery in the Michigan School; Arthur Scheiman of Fort Wayne, who is an expert toolmaker; Herman Leifheit and Herbert Kohn, who are farmers in Illinois and Wisconsin respectively; and Betty Jean Beaver of Toledo, Ohio. We are always glad to hear from our former children and hope that we shall hear from many more from time to time.

Some of our busy pastors mentioned our Institute, its work, and its needs in their church bulletins

during the past festival season. We appreciate such publicity. — In the School Bulletin of the First Lutheran School of Long Beach, California appeared the following composition on our Institute by John Lensch, a 6-B pupil:

"In Detroit is a school that teaches deaf children the Word of God. It is the only Protestant School that teaches the Word of God to deaf children.

"You should be thankful you have ears to hear with. Just think, deaf people hear nothing. It is just a world of silence, but, by a special method, these children can be taught the Word of God.

"We are now collecting nickels and dimes for this school. Our room has collected almost twelve feet of nickels. We hope to collect more." Well done, John. We thank you.

A number of our men in the armed forces of our country remembered our Institute with gifts. May our dear Lord bless them for their offerings and may His holy angels guard and protect the kind donors and bring them back to their loved ones at home sound in body and spirit.

What our readers say about the "Advocate": "Have been receiving 'The Deaf Child's Advocate' and I



Sara Kellams

surely appreciate it very much." — "We enjoy reading 'The Deaf Child's Advocate'." — "I have read every copy of 'The Deaf Child's Advocate' and I realize the wonderful work which is being done at your Institute." — "I receive the 'Advocate' which I enjoy reading from cover to cover." We DO appreciate these comments.

Deaconess Clara Strehlow was transferred from our Institute to Pastor Karl Kurth's parish in St. Louis. We miss Deaconess Strehlow, but hope that she is happy in her new environment and pray that the Lord may bless her labors in her new field of activity. Deaconess Ida Stolte, until recently active in the Lutheran orphanage in New Orleans, will fill the vacancy in our Institute.

Karen Anne Holte, a sweet little girl of four years, entered our school after Christmas. Karen came all the way from Grand Forks, North Dakota, to be reared and educated in a Christian school. Bringing her to our school demonstrates the real love Karen's parents have for her, a love which surmounts all obstacles in order that their little one might be brought to Jesus, her Redeemer. Does this teach some of us a lesson?

Our film, Ephphatha, is always on the road, traveling from one end of the country to the other. From reports received, we gather that it is enjoyed wherever it is shown. We suggest that you, too, ask to have it booked for your congregation.

In the months of February and March seventy years ago, the seeds were sown which, through the blessings of God, resulted in our beautiful Institute for the Deaf of today. God, indeed, blessed the labours of our fathers beyond expectations. To Him be all praise and glory.

The following members of our staff have just completed an extensive First Aid course. They are Edna Klitzing, Deaconess Marie Twenhafel, Caroline Kruse, Ruth Kahler, Mrs. Vide Shinnars, Mrs. Elsa Vogel, and Elsie Forsberg. — The husbands of Mrs. Vide Shinnars and Mrs. Elsa Vogel are in the armed forces of our country. Mr. Shinnars is somewhere on the West Coast and Mr. Vogel is in New Guinea.

On February 19th, our friends of the Aural Guild, of which Mrs. C. M. Kern is the president, entertained our pupils with moving pictures, ginger ale and cookies. This has become an annual event to which our children look forward with great anticipation. The party was a complete success, and Mrs. Kern and her associates were given a hearty vote of thanks as well as a cordial invitation to come again.

Our boys have an Airplane Club.

And you should see their club room. It really resembles a work shop more than it does a club room, for in it one sees all kinds of finished air planes as well as such as are still under construction. They range from the smallest Taylor Cub to the biggest bomber models. The members of the club are Elroy Meyer, Richard Holle, Steven Klein, Odis Landsverk, Carl Schneider, Norman Davis, Eugene Winans, Donald Atkins, and Peter Merutka. Elroy is the president of the Club. The planes that these boys build are really something to marvel at.



Deaconess Twenhafel and a group of her boys enjoying the snow

Crown Point, Ind.—I am enclosing \$— for the maintenance of the Institute. The Deaf Child's Advocate is more interesting right along. I enjoy reading how much interest people take in your work. I also like to read about the doings of the children. May God bless your work and keep the children in good health. — Milwaukee, Wis.— In memory of the sainted Mrs. Dietz several ladies are sending you \$—. Have been deeply moved with this project of our Church. All the more, since I have seen it, I am able to know what to say about this Institute. — Evansville, Ind.—The film of the Institute was very well received by those who were present. The film is very good. People remarked about the wonderful work being done there and the fine building which you now have. It was a revelation to them. — Peoria, Ill.—The "Advocate" is read from cover to cover. The appearance of these papers helps to keep me thankful for my many blessings not enjoyed by all.

Wausau, Wis.—I have been receiving the "Advocate" regularly since I enrolled in the Deaf Child's

Friends Club. Now as I become more informed of this wonderful Institution through each issue of your paper, I look forward with more and more interest to receiving my copy.—You will find enclosed \$—. I hope to add to my small contribution in the future. — Minneapolis, Minn.—I am enclosing \$—. I wish I could send more. I enjoy reading the Deaf Child's Advocate. I think you are doing a wonderful work among deaf children. God bless you.

## REWARDS FOR FAITHFULNESS

"Honor the Lord with thy substance, and with the firstfruits of all thine increase. So shall thy barns be filled with plenty, and thy presses shall burst out with new wine." — Prov. 3:9, 10.

"The Lord will give grace and glory: no good thing will He withhold from them that walk uprightly." — Ps. 84:11.

"Bring ye all the tithes into the storehouse, that there may be meat in mine house, and prove Me now herewith, saith the Lord of hosts, if I will not open you the windows of heaven, and pour you out a blessing, that there shall not be room enough to receive it." — Mal. 3:10.

## FORM OF BEQUEST TO OUR INSTITUTION

I give, devise and bequeath to the Evangelical Lutheran Institute for the Deaf, a corporation duly organized and existing under the laws of the State of Michigan, and located in the city of Detroit, the sum of ..... and the receipt of the Treasurer of said corporation shall be a sufficient discharge to my executor for same.

## THE DEAF CHILD'S ADVOCATE

Published Bi-monthly at Cleveland, Ohio, 2969 W. 25th St., in the interest of the deaf child by the Evangelical Lutheran Institute for the Deaf, 6861 E. Nevada Avenue, Detroit, Michigan.

Subscription Price, \$1.00 per year

### EDITORIAL COMMITTEE

J. A. Klein, Director, 6861 Nevada Avenue ..... Managing Editor

### FACULTY

J. A. Klein, W. Bellhorn, Robert Schmitz, Miss E. Born, Miss E. Forsberg, Mrs. V. Shinnars, Miss Martha Grabert, Miss Linelle Hamilton, Miss Sara Kellams, Miss Ruth Thomann, Mrs. Elsa Vogel.

### SCHOOL BOARD

Rev. Geo. M. Krach, Rev. N. E. Borchart, Rev. L. Koehler.

All communications regarding the editing must be sent to the managing editor. All communications pertaining to changes of addresses must be sent to Circulation Department, 2969 W. 25th St., Cleveland, Ohio.

"Entered as second-class matter December 13, 1930, at the Post Office at Cleveland, Ohio, under the act of August 24, 1912."

## MEMORIAL WREATHS FROM SEPT. 19th TO OCT. 31st

(Continued)

### CHICAGO, ILLINOIS

Luth. Mut. Life Ins. Co., \$10; Th. Meyer, \$1; Nazareth S. S., \$25; Peace, \$5; 1 and 2 Grades of Peace Church, \$1; Rev. Paul Roeder, \$1; St. James, \$5; St. Paul, \$1; Mrs. Wm. & Miss Bertie Sietmann, \$5; Stephan's S. S., \$6.15; Rev. & Mrs. Tr. Thieme, \$1; Zion, \$25. Crete—Tr., \$25. Decatur—F. W. Brink, \$1; St. John, \$3.50. Des Plaines—Th. Markworth, \$1; H. Nimmemann, 70¢. Elgin—St. John M. S., \$20. Forest Park—St. John, \$10.39. Glenview—Fr. Weber, \$1. Green Valley—St. John, \$12.16. Hinsdale—E. W. Knief, \$1. Homewood—Salem, \$5. Joliet—Mart. F. L. Dobberfuhl, 25¢. Lansing—Rev. Herb. H. A. Harthum, \$1. Mantito—Mrs. Velma Dierker, \$1; Chas. Jacobs, \$1; St. Paul, \$24.58; Hy. Schrader, \$1; Rev. Theo. Siering, \$1; Hy. Warner, \$1. Mount Prospect—Mart. H. Hasz, \$5. New Minden—H. F. Schumacher, \$5. Northbrook—St. John, \$5.60. Oak Park—Rev. Wm. Dallmann, D.D., \$2. Onarga—Mrs. G. Huebner, \$1. Rochelle—St. Paul, \$5. Rock Island—Rock Island Bank, \$9.11. Sigel—St. Paul, \$4.69. Skokie—Mrs. Theo. Iserman, \$2. Steelville—Louis Detgen, \$1. Tinley Park—Rev. F. Pfotenauer, Jr., \$1. Western Springs—Grace Luth. Miss. Circle, \$5.

INDIANA—Bingen—A.A.L. Branch No. 1395, \$5. Crown Point—Sr. W. L., \$5. Fort Wayne—Mrs. Holle, \$1.50; R. Schmidt, 70¢; Rev. Fred Wambganss, \$1; Edw. Werner, 70¢. Hammond—Herm. H. Beiderwieden, \$1. Indianapolis—Mr. and Mrs. Wm. Shaw, \$5. La Porte—St. John, \$3.50. Peru—Mr. and Mrs. E. H. Bertram, \$3; St. John 5th Grade, S. S. pupils and teachers, \$7; P. N. Seibel, \$1. Seymour—Imm. Children's Miss. Fund, \$25; Imm. L. A. No. 3, \$5.

IOWA—Dayton—Rev. E. Lehne, \$1. Fort Dodge—Rev. C. E. Aulick, \$1. Hampton—Mrs. H. Berghoefer, \$5. Hinton—Tr., \$25. Iowa City—Rev. Joh. Bertram, \$1. Marcus—Rev. E. L. Wittkopp, \$1. Waverly—Rev. H. A. Roschke, \$1. KANSAS—Kansas City—Truman W. Leuthauser, \$1. Stuttgart—Rev. R. H. Koehnken, \$1. KENTUCKY—Henderson—C. Kramer, \$1.

MARYLAND—Baltimore—Rev. O. F. P. Weinbach, \$2. Cumberland—Tr., \$20. Frederick—Edith Fauth, \$1. Mechanicsville—N. N., \$5. Silver Springs—Prof. E. Wengert, \$10.

MICHIGAN—Adrian—Hy. Stoll, \$2. Allen Park—\$15.54. Bay City—Herb. Hoerauf, \$1; E. Kasischke, \$1. Bridgman—\$26.38. Center Line—\$7.10. Coopersville—Minnie Sadler, \$1. Dearborn—Imm., \$35. Detroit—Mr. and Mrs. Carl H. Ahleman, \$5; E. Baumeister, \$15; Bethel, \$17.45, \$25.10, 50¢, \$4; Bethlehem, \$20; Mrs. N. E. Borchart, \$1; Mrs. Charlotte Bunte, \$2; Christ, \$3; Concordia, \$58.85; Council of Soc. Agencies, \$533.33, \$833.33; Covenant, \$9; Mrs. Juliana Dueweke, \$2; Emmaus, \$57.90, \$5; Mrs. O. W. Frost, \$1; Gethsemane, \$55.60, \$15; Mrs. W. J. Hiller, \$5; Imm., \$17.70, \$2; Mrs. Louise Kelly, \$1; Herb. and Sabina Knach, \$25; Rev. Louis H. Koehler, \$1; Mrs. E. Liebig, \$1; Messiah, \$2.25; Mich. Fed. of the Aid Assoc. for Luth., \$15; Mt. Calvary, \$33.60, \$3.25; Nazareth, \$2; Rev. and Mrs. Carl E. Nietzsche, \$2; Peace S. S., \$23.88; St. Andrews L. A., \$10; St. John, \$18.50; St. Mark L. A., \$10; St. Peter, \$34.50; St. Thomas, \$5.38, \$21.62; Mrs. H. G. Schilawske, \$1; Mr. and Mrs. H. P. Schroeter, \$2; Stephanus, \$27.62, \$29.25; C. Streufert, \$1; Tabor, \$7.85; Aug. Trapp, \$2; Tr., \$19.38; Zion, \$5. East Detroit—Al. McFarland, \$1; St. Peter, \$39.42. Flint—Mt. Olive, \$3; Sylvia Smith, \$1. Frankenmuth—Michael Bickel, \$5; Janice Roedel, \$2.40. Grosse Pointe Park—Mr. and Mrs. W. F. Knack, \$25. Grosse Pointe Woods—Mr. and Mrs. Art. Hollinger, \$1. Hamtramck—\$5. Harbor Beach—\$3. Hillman—Rev. O. Woelzein, \$1. Inkster—St. John, \$22. Ionia—\$2, \$2. Jackson—\$1. Kinde—Mrs. Clark Selby, \$1. Millington—\$1, \$1. Mount Clemens—Ferd. Boeling, \$1. Macomb City L. A., \$50. New Haven—\$11.90. Northville—\$9, \$1.50. Port Huron—Our Savior Miss. Guild, \$1. Roseville—\$5.30. Royal Oak—\$8.99, 25¢. Saginaw—Bethlehem, \$2.50, \$7; Red. Luth. School, \$2.22; Tr., 50¢. St. Clair Shores—Redeemer, \$2.50. Sebawaing—H. J. Bauer, \$2.50; Ruth Nitz, \$1. Sturgis—Chas. Goetting, \$1. Wyandotte—\$28.75.

MINNESOTA—Chaska—St. John, \$5. Fairfax—St. John L. A., \$10. Fisher—Tr. L. A., \$10. Gaylord—Imm., \$10. Green Isle—Geraldine Rottmann, \$1. Mayer—Emil Ernst, \$1. Norwood—O. L. Stahlke, 25¢. Onoka—Mt. Olive L. A., \$2. Prior Lake—Rev. Paul Theo. Brauer, \$5. St. Paul—Rev. Hugo A. Gamber, \$1; Helen Heide-man, \$5. Selma Ubright, \$1. Shakopee—E. Schultz, \$2. Town Benton—Zion, \$3. Wheaton Ida Gaulke, \$1. Willow Creek—St. John, \$1.90. Willow Lake—St. John, \$28.

MISSOURI—N. N., \$25. Freistatt—Mr. and Mrs. Aug. Langer Golden Wedding, \$6. St. Louis—Rev. Ad. Behnke, D.D., \$1; Good Shepherd Luth. Miss., \$2; Grace, \$25; Holy Cross L. A., \$6; Rev. O. H. Schmidt, \$1. Wellston—Grace, \$5.75.

NEBRASKA—Bertrand—St. Paul, \$3. Big Springs—Zion, \$1. Daykin—Rev. Otto R. Hult-nitz, \$5. Filley—E. H. Riekenberg, \$1. Guide Rock—Rev. Wm. Peterson, 50¢. Hooper—Imm., \$1. Jamison—Rev. Vict. Niemeyer, \$2. Omaha—Mrs. Carl Dehning, \$1. Osmond—Imm., \$3. Pappillion—First, \$1. Tecumseh—St. John, \$5. Vevango—Rev. A. W. Wilk, \$1.

NEVADA—Las Vegas—Rev. Ed. A. Wessel, \$5. NEW JERSEY—Fairlawn—Rev. E. J. Dunker, \$1. Garfield—Holy Tr. S. S., \$11.37. Glen Ridge—Rev. F. W. Weidmann, \$2. Harrison—Rev. Geo. H. Zimmermann, \$1. Plainfield—Louis Van Steen, \$1. Trenton—Bethany, \$1. NEW YORK—Brooklyn—Rev. Louis C. Meyer, \$1; Rev. E. H. Mueller, \$1. Flushing, L. I.—Rev. Paul G. Buchheimer, \$1. Hicksville—Tr., \$5. Kingston—Imm., \$1. Mineola, L. I.—Rev. and Mrs. A. W. Brustat, \$1. Niagara Falls—Rev. J. Walt. Thienecke, \$1. Oneida—Rev. H. Th. Stiemke, \$2. Tuckahoe—Howard Hotel, \$2. Vally Stream—Our Savior L. Aux., \$10. Youkers—Mrs. A. F. Meyer, \$1. NORTH DAKOTA—No. Dak. and Mont. Dist., \$15.50. Glenburn—Rev. A. Schmudthke, \$1. Hanover—Theo. Koelherer, \$1. OHIO—Cleveland—Bethlehem, \$2; Fed. of Ev. Luth. Conf. Churches of Greater Cleveland, \$120; Rev. Paul Kleinhaus, \$1; E. W. Schroeter, \$1. Columbus—Carl Schanfele, \$2. Defiance—Anna and Susanna Miller, \$10; St. John, \$10. Kent—Rev. Arth. Ziegler, \$1. Lakewood—Victoria Hoffmeyer, 70¢. Toledo—E. K. Eckert, \$2; Mrs. Eliz. Pischke; Mrs. M. Tuccinardi, \$1. OKLAHOMA—Breckenridge—M. Gerdies, \$1. OREGON—Portland—Rev. Felix Janssen, \$1. PENNSYLVANIA—Lock Haven—St. Matt. Miss. Circle, \$5. Olyphant—Rev. Paul Rafaj, \$1. Swisvale—Tr. S. S., \$10. South Dakota—Columbia—Mrs. M. F. Eichler, \$5. TENNESSEE—Tullahoma—Doris Schliesiek, \$1. TEXAS—Texas Dist., \$7.50. Austin—Rev. A. C. Knipka, \$2. Greens Creek—\$6. WASHINGTON—Ellensburg—Rev. H. Wichmann, \$1. Ranier—Luth. Ladies' Aid, \$5. Seattle—Rev. F. W. Rithamel, \$1. Snohomish—Mrs. Franz Schoknecht, \$1. Walla Walla—Mrs. Peter Schmidt, 25¢. WISCONSIN—Amherst—St. Paul, \$1.50. Asnippun—P. W. Natzke, \$1. Athens—Tr. School, \$2. Baraboo—Winfred Gerike, \$1. Cecil—Mrs. Rich. Prahl, \$2. Chippewa Falls—Bernh. H. Schrein, \$1. Coloma—Rev. W. A. Dale, \$1. Dale—Mr. and Mrs. Alvin A. Kester, \$1. Freistadt—Tr., \$70. Green Bay—Redeemer L. A., \$5. Jefferson—N. N., \$10. Junction City—Chaplain and Mrs. H. J. Behrens, \$5. Milwaukee—Bethlehem, \$3.70; Rev. P. Burkholz, Jr., \$60; Cross L. A., \$5; H. Gehrke, \$1; Rev. A. J. Grothe, \$2; H. A. Jaeger, \$1; Mrs. E. Lessmann, \$1; Karl Markworth, \$1; Rev. M. E. A. Mueller, \$3; Mr. and Mrs. Carl Nimmer, \$1; Emilie M. Pohke, \$2; G. Windisch, \$1. Mondovi—Chas. Schultz, \$1. Princeton—Rev. Harold Warnke, \$1. Racine—Wm. F. Krenzke, \$5. Rib Lake—Rev. O. E. Hoffmann, \$1; Rev. O. E. Hoffmann's Congr., \$12. Sheboygan—Wm. W. H. Tetting, \$1. Suring—Rev. Otto Schreiber, \$2. Thiensville—Wm. C. Pipkorn, \$1. Waterloo—Rev. H. C. Nitz, \$1. Watertown—Fred A. Hoffmann, \$2; Louise Moehlenbrock, \$1. Wausau—Zion, \$1. Wayside—Zion, \$1. Wonowoc—Mrs. Harold Hamonn, 50¢.

Memorial Wreaths from November 1st to December 31st

CALIFORNIA—Albany—For Ernst H. Dettmer, by Mr. and Mrs. E. T. Labrenz, \$2. Chico—For Rev. O. Lebahn, by Rev. C. Pilkeimann, \$2. Los Angeles—For Alma Katzenberger, by Geo. Katzenberger, \$5. Needs—For Jimmy Crosswell, by Mrs. Robt. Jones, \$2. Oroville—For Mrs. Olava K. Seem, by Calvary L. A., \$3. CONNECTICUT—Danbury—For Mathias Stieber, by Imm. Men's Club, \$5. New Britain—For Faith Wagner, by St. W. L., \$5. IDAHO—Wallace—For Mrs. Oscar Anderson, \$2. ILLINOIS—Addison—St. Paul, \$3. Bensenville—Zion, \$5, \$5. Chestnut—For Mrs. Maude Eberhardt, by Rev. and Mrs. F. W. Hein and Fam., \$3. Chicago—For Hy. Ahrendt, by Otto Hamann, \$1; Our Savior (Deaf), \$2. Decatur—For Eugene Stern, by Mr. and Mrs. G. Himstedt, Mr. and Mrs. L. Hawkins, Mr. and Mrs. R. Hawkins, Sr., Emmett and Joe Giblin and fam., Mrs. Helen Farr, Hilda Hake, Wm. Stern, Emil Stern, Mrs. O. Hawkins, Mr. and Mrs. Paul Stern and fam., \$14; for Husband, two sons and daughter, by Mrs. Augusta Zitz, \$5. Dundee—For Mrs. Theo. Luther, by Mr. Theo. Luther and daughter, \$5. Hinsdale—Zion, \$3. Homewood—Salem, \$2. Lombard—St. John, \$2. Matteson—Imm., \$19. Oak Park—Christ, \$10. Orland Park—Christ, \$5. Park Ridge—Redeemer, \$10. River Forest—Grace, \$3. Stewardson—For Mrs. F. G. Burrow, by Frank Schultz fam., \$2. Tuscola—Imm., \$2.50. INDIANA—Arcadia—For Baby Robt. Taylor, by Rev. and Mrs. Wunderlich, \$1. Bremen—For E. C. Fuetz, by Mr. and Mrs. A. D. Stockinger, \$2. Decatur—For Mrs. Anna Schameloh, by Miss Anna Schmaloh, \$2. Fort Wayne—For Oscar Wambsgans, by Mr. and Mrs. Don, Mr. and Mrs. Dale Augenstein, Marie and Ken. Augenstein, \$4. Gary—For Bruno Saager, by Mr. and Mrs. E. Korche, \$5. Huntington—For Wm. Strodel, by Mr. and Mrs. A. F. Ackermann, Mr. and Mrs. Ernst Baade, Mr. and Mrs. A. H. Ackermann, \$6. Lafayette—St. James, \$4. Ossian—For And. Werling, by Beth. W. L., \$2. Reynolds—For Louis Erdmann, by Emma Heimlich, Eliz. Pfeifer, Mr. and Mrs. E. G. Wiese, Mr. and Mrs. John Bardonner, Mr. and Mrs. Carl Bardonner, \$5; for Chas. Schroeder, by The Alb. Westfall fam., Mr. and Mrs. Elmer Krintz, Mr. and Mrs. Paul Pittman, \$3. Seymour—For Mrs. Minnie Bergsieker, by Mrs. Mary Ritt-

man, \$1, by Sophia and John Holtman, \$1.50, by Mr. and Mrs. Clarence Moening, \$1; for Mr. and Mrs. G. H. Kamman, by Mr. and Mrs. Wm. Holtman, \$1, by Mrs. Chris. Ahlbrand, \$3. Wanatah—For Kath. Rosenbaum, by Wm. Schmidt, \$1. IOWA—Charlotte—\$5. Conroy—\$4. Davenport—Imm., \$3. Denver—\$1. Luzerne—\$1, \$4. Marango—St. John, \$1. Newhall—Conc., \$5. Perry—For Mrs. C. C. Parker, \$2. Readlyn—\$1, \$2.25. Storm Lake—For Mrs. H. Schramm, \$6. MARYLAND—Mechanicsville—For Mrs. R. Glin-demann, by Mr. and Mrs. Hy. Mueller, \$3. MICHIGAN—Adrian—For Hilda Droegemueller, by Esther Droegemueller, \$2; for Lucas Rechlau, by Mrs. Fred Rodesler and Mrs. Mary Kolz, \$3. Amelith—For Mrs. John Foerster, by Edna and Malinda Eichinger and Wm. Starke, \$3. Ann Arbor—For Mr. and Mrs. Geo. Koch, by Mr. and Mrs. Leonard Layhar, Mr. and Mrs. Alb. Klager, \$5. Bay City—For Wm. Cohrs, by Mr. and Mrs. C. Schaefer, \$2; for Mrs. Anna Foerster, by Mr. and Mrs. Geo. Eichinger, \$2. Belleville—For Rev. H. G. Schuessler, by Mr. and Mrs. W. C. Mason, \$1. Bentley—For Mrs. Mary K. Oeder, by Wm. and Geo. Frank fam., \$10. Dearborn—For Mrs. Barbara Gerke, by Mrs. Schuessler and Edna, Hildegard Schilling, \$3; for Mrs. Olga Leach, by Mr. and Mrs. Edgar Kremkow and Janice, \$2; for Mrs. Rud. Twork, by Dorothy and Bernice Twork, Mrs. Loretta Manos, \$3. Detroit—For Mrs. John A. Burgeson, by Mrs. S. Behrendt, \$2; for John H. Burmeister, by Mrs. J. Burmeister, \$1; for Charlotte H. Eiden, by Mrs. R. Dillman, \$1; for Chas. Flach, by Emma S. S., \$5; for Lenhard Foerster, by Mr. and Mrs. Louis J. Engel, Mr. and Mrs. Chas. W. Balle, \$3; for Mrs. Martha Guth, by Lewis and Mildred Guth, \$5; for Mrs. Bertha Heine, by Mr. and Mrs. Max Dersinski and Ella Browe, \$3; for Herm. Johnsmiller, by Johnsmiller Children, \$4, by Mr. and Mrs. C. Lieder and Mrs. Wm. Nickelson, \$2; for Wm. Lieder fam., \$3; for Mr. and Mrs. Louis Ketelhut, by Mrs. Arth. Burmeister, \$20; for Rev. J. G. F. Kleinhaus, by Rev. and Mrs. Anton Jehn, \$5; for Mrs. Matilda Kramer, by Mrs. Alb. Huegli, \$3, by Mr. and Mrs. Carl Huegli, \$3 for Mrs. Clara Lawson, by Peter Manz and fam., \$5; for Emilie Luttermoser, by F. T. Mueller, Mr. and Mrs. Norman Westphal, \$7; for Prof. Fred Meyer, by Mr. and Mrs. Geo. Neumeier, \$2; for Father and Mother, by Alf. L. Mueller, \$1; for Gottlieb Niederschelp, by Mr. and Mrs. D. Grafe and Mr. and Mrs. Geo. May, \$2; for Carl Pioch, by Mr. and Mrs. Fred Rodamsky, \$3; for Joseph Raymann, by Mrs. Anna Judd, A. H. Regener and Mr. and Mrs. F. W. Regener, \$3; for Theresa Rockensuss, by Mrs. Fred Hirschelman, \$5; for Mrs. Johanna Rohde, by Mr. and Mrs. Herm. Bock, Sr., \$3, by Mrs. Elsie Carlson, \$10; for Mrs. Fred Rorsbeck, by Mrs. Wm. Thieme, Mrs. Geo. James, \$2; for Johanna Schoenberg, by Mr. and Mrs. E. H. Pristaf, \$3; for Grant Smith, by Ray Daniel, Tom. Bearne, Eugene DeQuinn, Bob Wellman and Earl Simkins, \$5; for John Stefan, Sr., by Deac. M. Hartos, \$1; for Aaron Walker, by Mrs. Ed. Simkins, \$2; for Mrs. Hy. Welp, \$5; for Mrs. Pauline Wentzel, by Jul. Wentzel, \$5, by Ruth and Zita Wentzel, \$5, by Mr. and Mrs. Frank Terey, \$5, by Mr. and Mrs. Susak, \$10; for Fred Zielke, by Mr. and Mrs. Rich. M. Meier, \$2, by Mr. and Mrs. John Priebe, \$2, by Mr. and Mrs. Geo. C. Priebe, \$2, by Mr. and Mrs. E. Van Wulfen, \$10; for Arth. Zube, Jr., by Mr. Vanderant, \$5, by Mr. and Mrs. Alvin Dopp, \$2. East Detroit—For Mrs. Gibb. Bilby, by Mr. and Mrs. Ernest Bilby, \$2, by Mr. and Mrs. Russel Keltie, \$2; for Peter Deierlein, by Mr. and Mrs. Wm. Rein, \$5; for Leonard Foerster, by St. Peter L. Bowling Leag., \$5, St. Peter L. A., \$2, Mr. and Mrs. Herm. Neumann, \$1, E. Detroit Merch. Bewling Leag., \$4, Mr. and Mrs. Fred Puffpo, \$2, Mr. and Mrs. Earl Braun, Mrs. Pauline Braun, \$3, Mr. and Mrs. Alf. Foerster, \$5, Mr. and Mrs. Harold Ott, Mr. and Mrs. Ralph Foerster, Norma, Ray and Lloyd Foerster, \$5, Mr. and Mrs. Chas. Schroeder, \$2, Mr. and Mrs. Albert Puffpo, \$1.50, Mr. and Mrs. Aug. Zado and Frieda, \$5, Zion Eng. Bowling Leag., \$5, Mr. and Mrs. Walt. Mass, Mr. and Mrs. John Eschenburg, \$2, Mr. and Mrs. Chas. Neumann, Mr. and Mrs. Edw. E. Neumann, Mr. and Mrs. Glenwood Sherman, \$5, by Mr. and Mrs. Louis H. Schemm, \$3, Mr. and Mrs. Louis Schemm, Sr., \$1, by St. Peter Men's Club, \$5, by Mr. and Mrs. Herm. Wolf, \$1; for John Fritz, by Edwin Glander, Violet Stime, Mrs. Wm. Knecht, \$5; for Capt. Carl Kaiser, by Mrs. Minnie Blum, Arnold Blum, Alf. Gies fam., \$5; for Mrs. Bertha Kissner, by Mr. and Mrs. Fred Glander, \$1; for Mrs. Geo. Lambert, by Mr. and Mrs. Earl Braun, \$1; for Prof. Fred Meyer, by Mr. and Mrs. M. Grueber, Mr. and Mrs. Louis Roeder, \$3; for Mrs. Louis Okker, by St. Peter L. A., \$5, \$5; for Mr. Voss, by Mrs. Bertha Voss, \$2. Frankenlust—For Otto Armbruster, by Mr. and Mrs. Ernest Winter, \$2; for Hy. Scherzer, by Mrs. Marg. Neumeier, Mr. and Mrs. Geo. Vogel, \$3, by Mr. and Mrs. Anton Neumeier, \$1. Frankenmuth—For John H. Bernthal, by Fred Gugel, \$1.50, by John H. Bernthal fam., \$5, by Geo. and Ernst Schreiner children, \$6, by Fred Geyer, Walt. Gugel, Conrad Loesel, Balthas Dearing, \$4, Harold Zehnder, John P. Weiss, \$3, by Dr. Geo. Schmitt, \$3, by Carl Nuechterlein, \$2; for Ernest Bickel, by J. A. Geyer, \$1; for Mrs. M. Block, by Mrs. Adm. Kanter, \$1, by Ed. Weiss, \$1, by J. P. Weiss, \$1; for Ruth Ann Keinath, by Agnes Otner, \$1; St. John, \$2; for Mrs. C. Schoenemann,

by Geo. Bergdold, John Kern, \$2.50. Franken-trost—For Mrs. Mike Block, by Conrad Kuefner, Mr. and Mrs. Walter Kuefner, Mr. and Mrs. Arth. Kuek, \$5. Grosse Point—For Mrs. Frieda Scherret, by Ottilie Kriewall, \$3. Hadley—For Ken. Miller, by Mr. and Mrs. Gerald Eick, \$1; for J. F. Pasleau, by Mr. and Mrs. Gerald Eick, \$1. Harbor Beach—For Mrs. Chas. Engle, by Esther Berner, \$1.50, by Mr. and Mrs. Lester Albertson, \$2; for Mrs. Mary Lochert, by Mr. and Mrs. Chas. Kuchenbecker, \$10; for Wm. Rauh, by St. Matt. S. S. Teachers, \$5.50. Hemlock—For Ernest Bickel, by H. Pahl, Sr., \$1, by Larry Loesel, \$1; for Mrs. Augusta Hinske, by Mr. and Mrs. N. Coleman, Mr. and Mrs. Fred Warden, \$2. Highland Park—For Hy. Klei, by Mr. and Mrs. Louis W. Klei, \$1; for Helen Noyes, by Noyes fam., \$3, by Marg. and Dorothea Kolch, \$10. Ida—For Rev. Haessler, by Mrs. Anna Stall and fam., \$5, by Men's Club, \$7.50, by Imm. Congr., \$5. Ionia—\$2. Iva—For Ernest Bickel, by Carl Hutlitz, \$1. Jackson—For Mrs. Emma B. Riedel, by the Lenski fam., \$3. Lansing—For Helen, by Mr. and Mrs. John Jotzo, \$2. Lenox—For Geo. Wendt, by Mrs. Geo. Wendt, \$1. Lincoln Park—For Norm. Behnke, by Thelma Behnke, \$1. Macomb—For Eric Sophia, by Mr. and Mrs. Ervin Schwark, \$2, Mr. and Mrs. Theo. Kempf and Dorothy, \$2. Monitor—For Mart. Beiser, by Carl Beiser and fam., \$1.50; for Leo Sturm, by Jacob Mehl, \$2. Monroe—For Minnie Ott, by Mrs. Adrian Soleau, Mrs. Phil. Reinhardt, Mrs. Mary Yentz, Mrs. Julia Eisenman, \$4; for Mrs. Louisa Rothfuss, by Mr. and Mrs. A. M. Wagner and Marie, Mr. and Mrs. O. Uecker, \$5, by Mrs. M. Kasten, Mr. and Mrs. Walt. Fragner, Mrs. E. Sohn, \$3. Mount Clemens—For Carl Blomeyer, by Tr. Circle, \$1.50; for Mrs. Bertha Tessin, by Mr. and Mrs. Rich. Kerner, Mr. and Mrs. Art. Rudolph, \$5; for Son Arthur, by Mr. and Mrs. H. Timpf, \$5; for Rev. L. Wissmueller, by Tr. Choir, \$5, by Tr. Willing Workers, \$5, by Tr. L. A., \$10, by Marg., Wilhelmina, Wm., Alf., Fred, Mr. and Mrs. Arnold, Mr. and Mrs. Conrad Ratzan, \$5. Niles—For Chas. Schmidt, by L. A. Merry Time Club, \$4; for John Spenner, by Mr. and Mrs. F. W. Burger, \$7. Owosso—For Mrs. Aug. Witzke, by Mr. and Mrs. Hy. Lemke, \$10. Palms—For Walt. W. Warchefsky, by Mr. and Mrs. Alb. Bantz, \$2. Parkville—For Rev. and Mrs. Theo. Hoffman's two children, by Mrs. Chas. Nordstrom, \$2. Port Huron—For Clara Neumann, by Frank Neumann, \$5. Reese—For Noraine, by Mr. and Mrs. Herm. Bender, \$2. Richville—For Mrs. Jacob Bauer, by Mrs. Marg. Knoll, \$1; for Mrs. Anna Block, by Mr. and Mrs. Edwin Schiefer, \$1.50; for Fred Boesecker, by Mr. and Mrs. M. Ranke, \$1; for Ruth Ann Keinath, by Rich. and Carl Hoerlein, \$5; for Mrs. Michael Stern, by Mr. and Mrs. Carl Keinath, \$2; by Mr. and Mrs. Ludwig Loesel, \$1. Rogers City—For Adolph Henke, by Mr. and Mrs. Herm. Karsten, \$2. Royal Oak—For John Bernthal, by Otto Frincke, \$2; for Clara Klein, by Mr. and Mrs. Harold H. Schroeder, \$1, by Mr. and Mrs. Karl Keller, \$1. Saginaw—For Mrs. Christina Bauer, by Mr. and Ms. Lorenz Haubenstricker, \$1; for Ernest Bickel, by Mr. and Mrs. Walt. Moeller, \$2; for Leonard Blank, by Holy Cross Faculty, \$3; for Marion and Geo. Kaiser, Anna Kaiser, and Sylvia Morrison, \$3, by Ella Helpap, Rose Strieter, Mrs. Emma Riedel, Mrs. Mary Christenson, Mrs. Julia Abele, Mrs. Eliz. Meineberg, Mrs. Lena Rupprecht, Mrs. Sophia Arducci, Mrs. Sophia Ducclos, Mrs. Caroline Fridelein, \$5; for Mrs. Sophie List, by Marg., Eleanor, and Emanuel Westendorf, \$2; for Mrs. L. Reinbold, by Tr. Miss. Soc., \$5, by Mr. and Mrs. Emil Schallhorn, Mr. and Mrs. Louis Kruse, \$4; for Emil Schallhorn, by Mr. and Mrs. Lawr. Gunther, Mr. and Mrs. A. H. Burke, Mr. and Mrs. Arth. Schmutte, \$1.50, by Mrs. Mary and Norm. Argle, \$3, by Harry Petting fam., \$2, by Mr. and Mrs. Francis Blake, \$1; for Mrs. L. Reinbold, by Mrs. Frank and Norm. Argle, \$2, by Mr. and Mrs. Hugo Schwartzkopf, \$1, by Mr. and Mrs. Carl Middledorf, \$1; for Marg. Streeb, by Pauline Winterstein, \$1. St. John's—For Arth. Nobis, by Mrs. Kath. Nobis and children, \$2. Sandy Creek—For Mrs. Thomas Leimbacher, by Mr. and Mrs. Gus Finzel, \$1. Sewaning—For Otto Armbruster, by Mr. and Mrs. P. Winter, Mr. and Mrs. Alb. Winter, Mr. and Mrs. F. Jedele, \$2, by Mr. and Mrs. Art. and Mr. and Mrs. Otto Winter, Mr. and Mrs. Omar Wagner, \$1.50, by Mr. and Mrs. Harvey Geiger, \$5; for John Graf, by Mr. and Mrs. Alf. Bach, Mr. and Mrs. Ferd. Bach, Mr. and Mrs. Carl Bach, \$4.50; for Mrs. Jacob Els, by Mrs. P. Wagner, \$1; for John Graf, by Mrs. Jacob F. Gremel, by Mrs. Helen Beck, Mr. and Mrs. Otto Schmitt, Mr. and Mrs. Elmer Gremel, Clara and Walt. Gremel, \$4; for Mrs. Geo. Luetke, by Rev. Carl Henning, \$1; for Lorraine Ann Neumann, by Mr. and Mrs. Lendon Dressler and fam., Mrs. Hulda Dressler, \$1. Waldenburg—For John Harder, by Mr. and Mrs. Alb. Behm, Inez Harder, \$2. MINNESOTA—Fairmont—For G. C. Meyer, by Relatives and friends, \$7.50. Glencoe—For Ernie Luettich, by Mr. and Mrs. Edward Lustmann, \$5. Mirmeanopolis—For Mrs. Otis Hildahl, by Ladies' Guild, \$2. Mora—For Herb. Kohneu, by Mr. and Mrs. E. E. Lindig, \$1. Norwood—For father, by Clemens Brueshoff and fam., \$10. Ortonville—For Meta Freiwald, by Herm. Freiwald fam., \$5, Carl Freiwald fam., \$1, Aug. Fitzner fam., \$1, Mrs. Minnie Mueller, \$1, Mr. and Mrs. Carl Will,

\$1. Thief River Falls—For Mrs. Otto Rader, by Hattie A. Zinter, \$2. Welcome—For M. G. Beck, by Mr. and Mrs. H. Toepfer, \$1. MISSOURI—Clayton—For Mrs. Hy. C. Wohler, by Aug. E. Gilster, \$5. Farrar—For Walt. Hemminghaus, by Mrs. J. Hemminghaus fam., \$3. Freistatt—For Mrs. Frieda Roesslet, \$1.50. NEBRASKA—Omaha—For Chas. Heine, by Mrs. Agatha Heine, \$10. Saint Louis—For Edw. L. Lockmoeller, by Nieces and Nephews, \$5. NEW JERSEY—New Milford—For Rev. H. F. R. Stechholz, by St. Matt., \$5. NEW YORK—Albany—For Edw. Frey, by Our Sav. M. C., \$3. Buffalo—For Wm. Bahr, by Mr. and Mrs. John C. Lindner, Mr. and Mrs. Rich. Herman, \$5; for Mr. and Mrs. Gus Junke, by Mr. and Mrs. Rich. Herman, \$5. Ebenezer—For Mrs. Wm. Haas, by Tr. Men's Club, \$3, by Mr. and Mrs. Walt. Haas, Mr. and Mrs. Hy. Haas, \$5, by Mr. and Mrs. Herm. Boldt and fam., \$5; for Marlus Young, by Mr. and Mrs. H. Sparer and fam., \$2. Hicksville—For Lawrence P. Cunniff, by Mr. and Mrs. Fed. Cunniff, \$5. Mineola—For Mary Bartram Hummel, by Rev. and Mrs. A. W. Brustat, \$1. OHIO—Cleveland—For C. Brandes, by St. Mark S. Board, \$5; for Teacher Theo. Brauer, by H. Manns and Elsie, Mrs. A. Jacob, \$2.50; for Chas. Dahlke, by Mr. and Mrs. Theo. Beckman, Mr. and Mrs. Otto Hellwege, Mr. and Mrs. W. Rupprecht, Mr. and Mrs. R. G. Ernst, Miss Marg. Deffner, \$5; for Gust. Grunaw, by Mrs. C. Stoddard, \$5; for Mrs. Emma Dress Hoppe, by Mrs. Hattie Schroeder, \$3, by Mr. and Mrs. Wm. Smith, \$3, by Elaine, Alb. and Gordon Dress, Carol, David and Harriet Domin, Herb. and Chas. Hoppe, \$8; for Mrs. Emilie Krueger, by Mrs. Otto Wohlfeil, \$3; for Mrs. Carolina Oestermeyer, by Mr. and Mrs. Jess Hoppe, Dr. and Mrs. Herb. Hoppe, Mr. and Mrs. Hy. Domin, \$3; for Louise Schultz, by Martha and Clare Schultz, \$2; for Hannah Seefeld, by Mr. and Mrs. C. Demske, \$2. Defiance—For Loved Ones, by Mr. and Mrs. P. H. Hull and daughter, \$2; for Rev. C. Schroeder, by Mr. and Mrs. Carl Thieroff, \$5, Mrs. Minnie Suhrweir, \$5, Mr. and Mrs. G. H. Thieroff, Mr. and Mrs. Alb. Thieroff, \$4, by Mr. and Mrs. Geo. Menner, \$5, by Sunday-school, \$5, by John Boday fam., \$2. Elyria—For Mrs. Geo. Meigel, by Mr. and Mrs. H. McKee, Mr. and Mrs. R. Zeroll, \$3. Marysville—For Chas. Boerger, by Roy G. Scheider, \$2; for Mrs. Mary Marg. Krieger, by L. A., \$5, by St. John Schoolchildren, \$5.80; for Leonard Nicol, by Mr. and Mrs. Wm. Bishop, \$2, by Mr. and Mrs. Arth. Rausch and fam., \$5. New Bavaria—For Joyce Ann, by Mr. and Mrs. Ag. M. Heldberg, \$1. Shewood—For Hy. Meyer, by Wm. Kluth and fam., Mr. and Mrs. Sam Edgings, Mr. and Mrs. Dan Young, Mr. and Mrs. Alvin Miller, \$6. Toledo—For Fred Diesing, by Mr. and Mrs. L. E. Eikost, \$1; for Mr. and Mrs. Fred Diesing, by Fred Hamann, Mr. and Mrs. A. Hamann, Mr. and Mrs. F. C. Leistner, Mr. and Mrs. H. Fels, Mr. and Mrs. R. E. Kontak, \$4; for Otto Gounst, by Brothers: Harold, Walt., Wm., Arth.; Sisters: Hermine, Anna, Dorothy; and Mother Gounst, \$17, by Mr. and Mrs. Walt. Reack, \$1.50; for Mrs. Thos. Limbacher, by Mrs. H. Sittenstock, \$1; for Fred Zarn, by Edwin G. Zarn, \$5, by L. C. R. G. McHugh and wife, \$5, by Mr. and Mrs. Walt. Reack, \$2. Unive City Heights—For Mr. G. Gruman, by Mr. and Mrs. O. Albi, \$5. PENNSYLVANIA—NEW KENSINGTON—For Mrs. Christina Graf, by Mrs. Freda Assye, Mina Krisleit, Mrs. Laura Andree, Rud. Krisleit, Mrs. Eda Waddell, \$5. Scranton—Imm., \$2. TEXAS—Austin—For H. H. Brueggeman, by Grace Congr., \$5. Bishop—For Louis Kieschnick, by Mr. and Mrs. W. O. Moerbe, \$2, by Mr. and Mrs. John Bolland, \$2.50. Copperas Grove—For Alb. Fritsche, by Mr. and Mrs. A. H. Mickau and fam., \$2. Dallas—For Rev. E. M. Robert, by Mr. and Mrs. G. I. Miertschin, \$5, Eliz. Kleber, \$2, Mrs. Lena Schultz and Elda, \$3, Rosemarie Young, \$1; for Winston Spencer, by Mr. and Mrs. W. F. Young, \$1. Iowa Park—For Emilia Kiesling, by Mr. and Mrs. Karl Mertins, \$2.50. Lofita—For Fritz Bahr, by Johanna K. Strack, \$2. Pattison—For Rev. F. W. Lammer, by Rev. and Mrs. Art Simmons and fam., \$1. Port Arthur—For Gary T. Engholm, by Naomi Soc., \$1, by Mr. and Mrs. H. S. Schaefer, \$1. Wilson—For Mrs. Hy. Melde, by Mr. and Mrs. B. G. Wied, \$1.50. VIRGINIA—Norfolk—For J. Plager, by Kathryn Friers, \$2; for Geo. Plegler, by Rev. and Mrs. Paul A. Plawin, \$1; for Mrs. Martha Prosa, by Mr. and Mrs. Wm. Friers, \$2, by Rev. and Mrs. P. Plawin, \$1. WASHINGTON—Spokane—For Rev. C. M. Am-ling's father, by St. John School, \$5. WISCONSIN—Algoma—For Norm. Herm. Sibilsky, by the Herm. Sibilsky and Erasmus Teich fam., \$2. Cedarsburg—For Mrs. H. A. Bennison, by Mrs. Hilda Even, \$1. Fremont—For Mrs. Mathilda Borchardt, by Grandchildren, \$6, by Frieda Krenke, \$1. Manchester—For Geo. Alb. Schmidt, by Rev. and Mrs. Wm. Wadzinski, \$1. Merrill—For Mrs. Wm. Hannemann, by Mr. and Mrs. Carl Hassel, \$2, by Mr. and Mrs. Leander Kieffer, \$1. Milwaukee—For Dr. Eugene Bergholz, by Mrs. Eugene Bergholz, \$5. North Freedom—For Mrs. M. Schuster, by Mrs. M. Retgen, \$2. Plymouth—For Aug. Rohde, by Mrs. Ella Rohde, \$2. Sheboygan—For Wm. Najacht, by F. and H. Hidde, \$3, \$3. South Milwaukee—For Mike and John H. Bernthal, by Rev. J. B. Bernthal,

D.D., \$1. Watertown—For Mrs. E. Kolch, by Rev. and Mrs. D. Rohda, Mrs. A. Klug, \$2.

Donations in Kind

Such gifts as furniture, bedding, towels, groceries, fruit, candy, ice cream, toys, clothing, etc. were received from the following friends of our Institute, whom we here again thank most sincerely:

- ARKANSAS—Hot Springs—J. Washko. Stuttgart—St. John Men's Club. CALIFORNIA—Orange—Mrs. E. T. Pingel. COLORADO—Yuma—Mrs. Lena Sproule. ILLINOIS—Chicago—W. A. Bloedel. Worden—St. Paul L. A. IOWA—De Witt—T. Hink. Eldora—Cum "13" Club. Grand Mount—Tr. Luth. Church. St. Ansgar—Imm. L. A. Witton Junction—Zion. MICHIGAN—Bad Axe—Tr. L. A. Unit 1. Carsomville—St. John Congr. Detroit—Miss H. Albrecht; Mrs. Esther Alward; B. G. H. Brinkman; Mrs. Douglas; E. Bethlehem; E. Detroit Kiwanis Club; Emma L. A.; Mrs. Fenger; Mrs. H. Fiedler; Mrs. Caroline Hemmeter; Mrs. M. Niekamp; Peter's Cleaners. East Detroit—Dr. Victor Rein. Flint—C. S. Aulsney; Luth. Red Cross Group. Harbor Beach—Zion. Hope—Neighborhood Club. Lenox—St. Peter's Congr. Painsdale—Tr. L. A. Waldenburg—Immanuel. MINNESOTA—Lester Prairie—St. Peter L. A. Ormsby—Luth. L. A.; Mrs. H. Meier. MISSOURI—Friedheim—Tr. L. A. NEBRASKA—Platte Center—Grace L. A. NORTH DAKOTA—Zap. OHIO—Marysville—St. John L. A. OREGON—Hillsboro—Mrs. Carl Vogest. PENNSYLVANIA—Pittsburgh—A. M. Shotts. SOUTH DAKOTA—Pierre—Faith L. A. Sioux Falls—Mary Martha Guild. TEXAS—Dallas—Grace L. A. Patterson—L. A. VIRGINIA—Alexandria—Immanuel W. L. WASHINGTON—Tacoma—Sara O. Fletcher; Robt. Hartwich. WISCONSIN—Janesville—Luth. L. Aux. of Circuit M. So. Wis. Dist. members of St. Paul. Neshkoro—M. Huebner.

CORRECTION

INDIANA—Fort Wayne—For Hy. Wagner, by Mrs. Emma Gehring and Mr. and Mrs. Edw. Gerding, \$2.

Donations from November 1st to December 31st

- ARIZONA—Tucson—C. Hansen, \$1. ARKANSAS—Fort Smith—Sophie Hennig, \$1. Hot Springs—P. Geywitz, \$1; A. H. Muesing, \$1; Mrs. Annie Uthoff, \$3, \$5; John Washo, \$1. Little Rock—1st Luth. L. A. No. 2, \$5. Pine Bluff—Mr. and Mrs. H. Bringham, \$10; Olga Springer, \$1. Van Buren—Mr. and Mrs. H. B. Shibley, \$1. CALIFORNIA—Artois—St. Paul S. S., \$1.50. Banning—Grace L. A., \$5; Wm. Webbeing, \$1. Eagle Rock—Luth. L. A., \$3. El Centro—Grace Women's League, \$3. El Monte—1st S. S., \$4.66. Encinitas—Col. C. E. Reese, \$5. Fresno—L. O. Ohlberg, \$10. Glendale—Mrs. Bertha Cokrane, \$5; Mrs. Kath. Keckley, Mrs. Alice Pasch, \$4. Inglewood—Faith L. A., \$2.50. Lodi—W. F. Meeske, \$1; Mr. and Mrs. Edw. A. Ritzmann, \$1. Long Beach—M. Behrends, \$1; Walt. Block, \$10; 1st Luth. School, \$48; Merv. Hoffman, \$1; Mr. and Mrs. W. A. Wier, \$25. Los Angeles—Mrs. Carrieco, \$1; Ray. J. Knox, \$1; Fred Nagel, \$20; Rev. E. Norden, \$1; Phil Strehler, \$2; Geo. Toernies, \$1; Rev. Wait. D. Uhng, \$1; Cpt. Edwin A. Volk, \$10. Martinez—Mrs. M. Kassicik, \$1; Mrs. J. G. Theiss, \$2; Rev. Herm. C. Theiss, \$3. Monrovia—1st Women's Miss. Soc., \$2.50; Mrs. Emma Ryser, \$1. North Hollywood—W. G. Hoffman, \$2. Oakland—Wm. G. Bente, \$10; Redeemer L. A., \$10; Tr. L. A., \$2.50; Louise Zeitz, \$50. Orange—Mrs. Louise Dittmer, \$1; Imm. L. A., \$7; Mr. and Mrs. E. T. Pingel, \$1; Nora Wunderlich, \$2. Pasadena—A. A. L., \$5; Mrs. F. White, \$5. Paso Robles—Tr. S. S., \$10. Redding—Tr. L. C., \$1.50. Riverside—Imm. S. S., \$4.10. SAN DIEGO—Frieda Freitag, \$1; Rev. Alb. E. Richert, \$2. San Francisco—A. A. L. No. 2522, \$2; Mrs. Eliz. Gibbons, \$1; St. Paul School Aux., \$10. San Luis Obispo—Luth. L. A., \$2. Santa Ana—Jacob Bayha, \$2. Santa Maria—Grace L. A., \$2.50. Terra Bella—H. H. Medlock, \$25; Zion L. A., \$5. Vallejo—L. L. Aid, \$2.50; Geo. Miller, \$1; Redr. W. L., \$2. Woodland—St. Paul S. S., \$2. CANADA—Elmira, Ontario—St. Paul S. S., \$12. Logan—Y. P. S., \$2. Ontario Dist., \$4. Bruno, Sask.—Rev. P. Wiegner, \$1. COLORADO—Alamosa—R. N. Luth. Hosp., \$1. Bayfield—Adolph Vintland, \$1. Brighton—H. C. Mueller, \$2. Cheyenne Wells—B. Bargman, \$2; Augusta Harvil, \$5; Fred Kregar, \$2; Mrs. Ida Piltz and daughter, \$5. Denver—Mrs. Aug. Roeder, \$2. Fort Collins—Franklin Hoerlein, \$1. Kit Carson—Mr. and Mrs. H. C. Hoerman, \$2. Lakewood—N. N., \$2. Mancos—Fred Albert, \$1. Sterling—Tr. L. A., \$10. Vernon—Fred Horst-\$5; L. A., \$5; M. Poppen, \$2; Mrs. M. Stults, \$1. Wray—Hy. N. Foltmer, \$1; Alf. Renzelman, \$25; F. H. Renzelmann, \$1. CONNECTICUT—Bridgeport—Zion, \$25. Danbury—Imm. L. Soc., \$5. East Hartford—Mrs. A. R. Schroeder, \$5. Meriden—Mr. and Mrs. Jos. M.

- Corke, \$5. Milford—Dr. W. J. H. Fischer, \$5. Rockville—Tr. S. S., \$15. DELAWARE—Silvies—H. P. Norem, \$5. FLORIDA—Belle Glade—Mrs. Mabel Lamb, \$5. Delray Beach—C. A. Roth fam., \$1. Gotha—Gotha Congr., \$4. West Palm Beach—Mrs. Chas. O'Connor, \$1. IDAHO—Buhl—Clover L. C., \$11.55; Mr. and Mrs. Theo. Gihring, \$15. Filer—Mart. Lierman, \$3; E. H. Persigehl, \$1. Twin Falls—Irene Thaeft, \$2; Lavern and Hilda Thaeft Lampe, 50¢. ILLINOIS—So. Ill. Dist., \$35.63. Addison—Henrietta I. Nanke, \$1. Algonquin—Bertha Miller, \$1. Altamont—Mrs. E. J. Klitzing, \$1; Esther Richert, \$50; Jacob Wendling, \$1; Mr. and Mrs. J. A. Ziegler, \$2. Arenzville—Imm., \$20, \$10; Hy. Tegeder, \$2; Hy. Wersley, \$1; Mr. and Mrs. H. H. Wessler, 2. Arlington Heights—Mr. and Mrs. Louis Algrim, \$2; Mr. and Mrs. Alb. Beese, \$1; Mrs. Fred Behrens, \$1; Mrs. Arth. M. Elhose, \$1; Emma Garms, \$1; Julia Gefert, \$1; Mr. and Mrs. Jacob Gerhardt, \$5; Mrs. Fred Henjia, \$1; Mrs. Ed. Hinz, \$1; Mrs. Walt. Karsten, \$1; Louis Katz, \$2; Otto Koch, \$1; Mrs. Wm. Krueger, 1; Mrs. Wm. Lakmer, \$2; Mrs. Wm. Lussman, \$1; Mrs. Caroline Maier, \$1; Mrs. A. Marquardt, \$2; Mrs. Emelie Meyer, \$1; Mrs. Emil Meyer, \$1; Mrs. Hy. Meyer, \$1; Mrs. Phillip Meyer, \$1; Mrs. Wm. Mimeyer, 10¢; Mrs. Sam Nordmeier, \$1; St. Peter, \$3.50; G. H. Wilke, \$1; Mrs. Hy. Wilke, \$1; Ada Windheim, \$1. Athens—Paul Agral, \$3; Edward Engel, \$1; Hy. Forden, \$1; Mr. and Mrs. John Forden, \$2; John Neuman, \$2. Auburn—John Renken, \$2. Aurora—Mrs. Etta Burmeister, \$1; Hy. M. Duy, \$2; Mr. and Mrs. Cla. Heath, \$5; Mrs. Minnie Knaak, \$1; Mrs. M. Sauter, 25¢; Hy. Seifrid, \$1; Mrs. Augusta Tolksdorf, \$1; Chas. Teske, \$1; Mrs. P. G. Witte, \$2. Ava—Aug. Stegmann and Mrs. Louise Ehlers, \$2; Herm. Gerberding, \$5; Arnold Lange, \$1. Barstow—Wm. A. Vollarth, \$2. Batavia—Rev. J. Molthan, \$1; Mrs. G. H. Voss, \$1. Beardstown—Mrs. Herm. Carls, 50¢; Dora Frey, \$1; Mrs. Chas. Hess, 50¢; St. John L. A., \$10; H. C. Schewe, \$100. Beecher—Mrs. Emma Kuhlmann, \$1. Belleville—Mr. and Mrs. Wm. Backs, \$2; Mrs. Emilie Eltrich, \$1; Louis Gentsch, \$2; Hannah Grob, \$3; Mrs. Emma Klamm, \$1; Mrs. Betty Kranz, \$1; Alma Ludwig, \$1; E. Metzger, \$1; Roland Obst, \$5; Mrs. Emma Toif, \$1; A. C. Weis, 5; Winn and Lena Winkler, \$2. Bensenville—Mrs. Robt. Husberg, \$2; Zion L. A., \$5. Berwyn—Peter Albert, \$2; F. J. Benedek, \$1; Mr. and Mrs. H. Berg, \$2; R. C. Bischof, \$1; Mrs. G. Boon, 1; Mrs. W. H. Crambert, \$2; Helen Dannewitz, \$1; Elmer C. Gaede, \$1; Mart. Hillmer, \$1; Max Hoepfner, \$1; Louise Jaeger, \$1; A. C. Jankowsky, \$1; Mr. and Mrs. Walt. Jeske, \$1; W. Kaminski, \$1; Mrs. L. Kawol, \$2; A. Kiel, \$1; Mrs. W. F. Koelling, \$2; Fred L. Kraft, \$1; M. Kranskowski, \$2; Mrs. W. Misterfield, \$2; Mrs. H. Muelhausen, \$1; Lila Mueller, \$1; Mrs. E. Nickel, \$1; Evelyn Novak, \$1; Mrs. Hy. A. Nuecke, \$1; Mrs. G. Oth, \$1; Mrs. D. Ruesch, \$1; Mr. and Mrs. J. A. Ruesch, \$1; Walt. E. Schalk, \$1; Jayne Schmandt, \$1; Mrs. E. Schwager, \$2; Edith Svenson, \$1; R. W. Swanson, \$1; Emma Wascher, \$1; Martha Wascher, 2. Bloomington—Mrs. E. H. Miller, \$1; Nina Oertel, 25¢. Blue Island—Mrs. Emma Behrens, \$1. Bonfield—Zion \$10. Broadlands—Emm. L. A., \$5. Brookfield—Carl Meyer, \$2; Mrs. Marie Stammer, \$2. Buckley—Rev. E. M. Gottermann, \$1. Campbell Hill—Mr. and Mrs. Paul Buescher, \$2; Arth. Gerberding, \$1; Dora Lange, \$3; Mrs. Marie Lange, \$2; Theo. F. Rathert, \$1; Camp Grove—Herm. Schubert, \$1. Carlyle—Herb. F. Brinkman, \$1. Centralia—Mrs. John Knollman, 50¢; Wm. Tvenhafel, \$4. Champaign—St. John, \$10. Chandlerville—Fred G. Eble, \$2; Lottie Hostman, \$10. Chapin—Martha Brockhouse, \$1; Carl L. Unken, \$1; Mrs. John Wilker, \$1. Chatham—Mrs. L. Bliefnick, \$1; Olga Bliefnick, \$1; Mr. and Mrs. W. G. Luedke, \$5; Chas. Luedtke, \$1; Mrs. Chas. Prill, \$1; E. G. Steffen, \$1; Anna Theilen, \$1. Chenoa—Irrin L. Heines, \$1. Chester—Mrs. Hy Aerschbach, \$1; Mrs. Lillian Coppelmann, \$2. Chas. Decker, \$2; Mrs. Hy. Diefenbach, \$1; Mr. and Mrs. Otto Erdman, \$1; Mrs. A. L. Gilster, \$25; Alb. H. Gilster, \$25; Mrs. Edmund Gilster, \$2; Marie Gilster, \$10; Wm. Jostman, \$2; H. F. Kroft, \$1; Mrs. H. C. Moeller, \$2; St. John L. A., \$10; Mild. Sasse, \$1; Mr. and Mrs. Wm. Schatte, \$2; Aug. Sickmeyer, \$6; Lydia Wiebusch, \$2. Chestnut—Zion L. A., \$10, \$5. Chicago—Mrs. Wm. Abrams, \$3; Mrs. Walt. F. Asche, \$5; John Bachman, \$1; Bertha Barthel, \$1; Alma Bartling, \$5; Emily Baumann, \$2; Carl R. Behnke, \$1; Mrs. Frank Berndt, \$1; Bethlehem, \$33.23; Meta E. Blank, \$5; Mrs. Edna Bless, \$1; R. Blohm and W., \$25; V. P. Bodum, \$1; W. F. Boeger, \$5; Ruth Bollman, \$1; Lillian Bradtke, \$1; Mrs. C. Burrow, \$2; Mrs. Helen Buszin, \$2; Supt. Paul Theo. Buzin, \$1; Mrs. Kath. Casey, \$1; Cheerful Workers' Club, \$5; Mrs. Lillian Christopher, \$2; Mrs. M. Cichy, \$2; Basil Cimaggio, \$2; Mrs. Paul Conradi, \$1; Edw. Dau, \$2; Herb. Dau, \$2; Hy. F. Daul, 1; Mr. and Mrs. J. G. Dippold, \$5; Mrs. H. Drechsel, \$103; Ida Eger, \$1; Mrs. Marie Eillman, \$1; Emma Club, \$10; Emmaus, \$7.15; Mr. and Mrs. C. W. Erickson, \$5; Edith Ewert, \$2; Chas. Feiersel, \$2; Mrs. E. Felix, \$2; Esther Fick, \$1; Anna M. Frank, \$1; Mrs. E. Fromm, \$2; Mrs. Chas. Gabriel, \$1; Minnie Geib, \$1; Gethsemane, \$4, \$3.20; Louis Gielow, \$2; Alma Goese, \$1; Goodwill Club, \$5; Mrs. Chas. Goodyear, \$6; Grace, \$1.50; Mrs. L. Gramith, \$5; Mrs. H. Gromoll, 50¢; Chas. F.

- Hogemann, \$1; Edna Hollman, \$2; H. H. Hallmann, \$5; Otto Homann, \$1; Frances Hartnett, \$2; Mrs. L. Hass, \$2; Melv. Hecht, \$1; Minnie Heinrich, 50¢; Louis Heitbrink, \$5; Mr. and Mrs. Arth. Hofeldt, \$2; Alb. Hoger, \$1; Mrs. Edward Isenberg, \$1; Mrs. H. Jacobi, \$2; Helen Jaeger, \$1; Gertrude Jahne, \$3; Minnie Jans, 25¢; Fred Janzen, \$5; Mrs. O. Kammerar, \$1; Louise Kamps, \$1; Gert. Kamroth, \$2; E. Kasong, 25¢; Glib. Keller, \$2; Lydia Keller, \$5; Fred Kelm, \$2; Mrs. J. Kerbitz, \$1; Mrs. Fred Klahre, \$2; Mrs. Geo. Klases, \$5; Paul Klatt, \$2; Mr. and Mrs. H. J. Klemm, \$10; H. E. Koepfer, \$2; Mrs. F. A. Koth, \$2; Esther C. Krause, \$5; Mrs. Anna Kreutz, \$2; Mr. and Mrs. A. C. Krohse, \$1; Mrs. E. Krueger, 1.50; Mrs. C. Kruggel, \$2; Mr. and Mrs. A. F. Kuster, \$2.50; Mrs. John Kuester, \$1; Anna L. Kuster, \$5; Chas. Kutschke, \$1; Wm. J. Landeck, \$5; Anna Laesser, \$2; Carl Maurer, \$1; Mrs. A. Macholl, \$1; Laura Mau, \$5; Alma Meifert, \$2; Mrs. A. Meister, \$1; Clemens Merutka, \$5; Dorothy Meyer, 50¢; Mr. and Mrs. Wm. J. Moltzan, \$2; Mothers of St. Paul's School, \$10; John C. Muggenberg, Jr., \$2; Mrs. Chas. Nestel, \$1; Wm. Neumann, \$1; Shirley Nielsen, \$2; Hy. Nintz, \$3; N. N., \$5; Alf. Nueggenger, \$3; Mrs. L. Nutto, \$2.50; Martha W. Oehler, \$2; Mrs. Chas. Oswald, \$1; Mrs. H. Otto, \$1; Mrs. E. A. Paul, \$1; Mrs. Ida Pinno, \$2; Louise Poglitz, \$5; Mrs. F. Pokrant, \$1; Lawrence C. Radtke, \$5; Chas. Raguse, \$5; Elmer Reddell, \$1; Marg. E. Rieck, \$5; Mr. and Mrs. A. Ristow, \$1; Rev. J. Rozak, \$1; Emma Ruby, \$1; Lillian Rushing, \$1; St. John, \$2; St. Mark, \$3; St. Paul, \$62.88, L. A., \$5; Mrs. Ed. Sattler, \$1; A. J. Schaefer, \$1; Mrs. Eleanor Schaefer, \$1; Mrs. Ben Scher, \$5; F. Scherbarth, \$1; Wm. Schmidtke, \$1; Mrs. Walt. Schmudde, \$2.50; E. Schoenman, 25¢; Augusta Schumann, \$1; D. Siebrandt, \$1; Annetta Soldwisch, \$2; Rosetta Staker, \$2; Emily Sterly, \$1; Mrs. Viola Storz, \$2; Andr. Straub, \$1; John M. and Miss Minna Streit, \$2; Ruth Sullivan, \$1; G. B. Swottnick, \$1; Mr. and Mrs. John E. Tatar, \$2; Ruth Teiger, \$1; A. Toepper, 50¢; Helen Treichel, \$2; Mrs. Herm. Triebe, Sr., \$2; Mr. and Mrs. Chas. Troike, \$2; Mrs. Martha Tugodis, \$1; Fred Ueck, \$2; Mr. and Mrs. C. Utesch, \$2; John W. Utesch, \$3; Otto Vragel, \$1; A. Waldowski, \$2; Geo. L. Warnke, \$2; Emil Wendtender, \$2; Otto Wengit, \$1; Aug. Westphal, \$1; Mrs. T. Wiedel, \$1; Rev. Geo. Wildermuth, \$5; Mrs. Marie Winkler, \$5; Mrs. A. Wolf, \$2; Mrs. H. A. E. Wuerffel, \$1.25; Helene Wurst, \$1; Miss G. Zeugg, \$1; Clara Ziebell, \$1; M. Zimmermann, \$2; Mary Zink, \$1; Zion, \$5; Zion Fellowship Club, \$5. Chicago Heights—Norm. Albrecht, \$1; Pauline Bauer, \$1; Mrs. Loide Garland, \$1; Wm. J. Hank, \$1; Mrs. Edith Kaylor, \$1; Marie Kluedner, \$1; Louis Lange, \$1; Eliz. Luebbe, \$2; Ed. Piepenbrink, 50¢; J. F. SENSEL, \$1; Marie M. Stogentin, \$1. Cicero—Miss L. Berndt, \$1; Mrs. Alma Grimmer, \$2; Mrs. A. Rettman, \$1. Coal Valley—Matilda Nightingale, \$2; Mrs. Robt. Woolley, \$1. Collinsville—Mrs. Ed. Best, \$1; Leona Burstadt, \$1; Mrs. K. Cox, \$1; Anna and Elsie Davis, \$5; Carl Fedder, \$1; A. H. Gerling, \$2; Howard Grate, \$1; Leland Hallenberger, \$2; H. C. Luth. School, \$1; Mrs. Hilda Kropp, \$1; Mrs. Chas. Junghans, \$1; Mrs. Theo. Junghans, \$1; Ruth Keibel, \$1; Hilda Kniekamp, \$2; Mrs. C. Koschubatz, \$1; Mrs. Ed. Langreder, \$2; Carl Laumbardt, \$1; Geo. Lochmann, \$1; Mr. and Mrs. Hy. Lorenz, \$1; Otto Lorenz, \$1; Gert. Peludat, \$1; Alf. Richter, \$1; Robt. Richter, \$1; Mr. and Mrs. Theo. Richter, \$2; Mrs. Ethel Scaife, \$1; Edw. Schmidt, \$1; Herm. Talenski, \$1. Crete—Walt. Albers, \$5; Mrs. Geo. Ahrens, \$1; Mrs. Wm. Dierson, \$1; Hy. Griese, \$2; Mrs. Gust Grote, \$2; Theo. Haemker, \$5; Gerald Luecke, \$1; Mrs. Hy. Meier, \$1; Wm. H. Meier and fam., \$2; Mrs. H. Schrage, \$1; Tr. Local A.A.L. No. 221, \$5; Ellen Wassmann, \$1; Mrs. John Wilkening, \$1. Danville—Mr. and Mrs. P. Ahlbrand, \$100; Ben Berg, \$1; Anita Burmeister, \$50; Conc. Soc. of Imm., \$5; Herm. Drews, \$1; Juanita Drews, \$1; Wm. Erdmann, \$1; W. F. Freese, \$2; Fritsch, John D., \$1; Carl M. Hacher, \$1; Ella Harder, \$1; Louise Huckstadt, \$5; W. A. Huckstadt, \$1; Mrs. E. Klage, \$1; Wm. Klage, \$5; Mrs. Walt. Koehn, \$1; Mrs. Mathilda Loercher, \$1; Mrs. Alb. Meyer, \$1; Gert. Rick, \$1; Mrs. Minnie Schultz, \$2; Mrs. Anna Seidler, \$3; Mrs. John C. Spiering, \$1; Mrs. Max Stuebe, \$1; Bernice Techtom, \$1; Esther Wolter, \$1. Decatur—Emma Brix, \$1; Hugo E. Brix, \$3; Ida Brix, \$1; Louise Brix, \$3; Emma Dougoske, \$3; Wm. Gollan, \$2; Imm. W. L., \$3.95; Herm. Jagusch, \$2; Ruth P. Jordan, \$1; Mr. and Mrs. Herm. Karloski and fam., \$1; Emil Kujawa, \$1; Gottlieb Leipski, \$2; C. Morenz, \$2; Mrs. Augusta Zill, \$1. De Kalb—Walt. Israel, \$2; Irene R. Nehring, \$40; Geo. Weierman, \$5. Des Plaines—Fred W. Beer, \$5; Mrs. E. H. Behrens, \$1; John Haase, \$1; O. Kolb and fam., \$2; Fred A. Lessing, \$1; Elmer Selke, \$25; Alb. Warnke, \$1; Mrs. Chas. Warnke, \$5. Dietrich—Hy. Behrens, \$1. Dolton—L. F. Kiplej, \$1; Mrs. L. Seitz, \$1. Dorsey—F. H. Dubbelde, \$1; C. W. Kuethe, \$1; Edw. Uelmann, \$1. Dundee—O. J. Bollman, \$1; Mathilda and Augusta Foel-schow, \$2; Frank Heidmann, \$1; Mr. and Mrs. Paul Nichols, \$1; Edwin Nolte, \$2; Edgar Ort-mann, \$1; Mrs. Arth. Riedel, \$1; Walt. Riedel, \$1; Johanna Thomas, \$1; Mrs. Minnie Vogel, \$2; Louis Wenzholz, Jr., \$1. Dwight—Emmanuel S. S., \$15. East Alton—John Bartels, \$2; Mr. and Mrs. Louis Bartels, \$2. East Moline—B. W.

- Carlson, \$4; Mr. and Mrs. Walt. Helmkamp, \$5; Mr. and Mrs. Hy. Miller, \$1; Mrs. Fred Salmon-son, \$1. East Peoria—Alb. O. Ebbing, 50¢; Mrs. Theo. J. Schmidt, \$2. East St. Louis—Mrs. A. C. Blackwell, \$1; Clara Buhrmeister, \$5; Lydia Buhrmeister, \$1; Aug. G. Merz, \$1. Eberle—St. Matt., \$12. Edwardsville—Mrs. Geo. Blume, \$2; H. W. Boeker, \$1; Anna Lohmeier, \$1; Mr. and Mrs. Theo. Sempeyer and son, \$2; Dorothea Wille, \$1. Elgin—Mrs. Herm. Becker, \$1; Herm. Beyer, \$2; Mr. and Mrs. Graf, \$2; Edward Kleinschmidt, \$1; Mr. and Mrs. Arth. Magden, \$1; N. N., \$10; Mrs. Edward Rakow, \$2; Jos. Wahl, \$1; Chas. Wallmuth, \$2. Elmhurst—Hy. Baumgart, \$3; Walt. Dallmann, \$3. Elwood—Jul. and Clara Sewing, \$2. Evanston—Bethlehem, \$20; Mrs. R. Kaspar, \$1; Esther Thiel, \$1; Mrs. Wm. Zielke, \$5. Forest Park—Emma Brauer, \$1; M. Friedrick, \$1; John M. Good, \$1; Mrs. Herm. Hann, \$1; Mrs. A. H. Kruse, \$1; L. J. Peglau, \$1; Mrs. E. Preuser, \$1; M. Ringhofer, \$1; Mr. and Mrs. Otto Roeder and fam., \$5; St. John, \$129.78; Glenn Samuel, \$1. Freeport—Mrs. Al. Datt, \$1; Rich. Eastman, 50¢; Mr. and Mrs. Paul F. Evers, \$2; Mr. and Mrs. Wm. Herbig, \$5; Arth. L. Hill, \$2; LeRoy Kasten, \$1; Mr. and Mrs. Allen Koch, \$2; Walt. A. Krueger, \$2; Mr. and Mrs. Walt. Ludwig, \$2; Carl Neumann, \$3; Mrs. Rudy Retzlon, \$1.50; Arnold W. Schroeder, \$2; Mrs. Ed. Selke, 50¢; Mrs. Augusta Siegmeyer, \$1. Glenview—Imm., \$11.75; Arth. Lockman, \$2; Arth. C. Pinnow, \$5; Herm. J. Wulf, \$1. Gorham—G. Miesner, \$5. Green Valley—Mrs. N. J. Friedrich, \$1. Greenview—R. G. Westerfeld, \$10. Harvel—Mrs. Anna Nobbe, \$10; Mrs. W. F. Prange, \$1. Harvey—W. Bochmann, \$1; Alf. Ludtke, \$5. Havana—Marie Wenker, \$1. Hinsdale—Imm., \$1; Lorraine Kelm, \$2; Irene Andermann, \$1; Zion Dorcas Soc., \$10. Homewood—Phillip Dietz, \$1. Joliet—Mr. and Mrs. Rasmus Berge, \$2; Cla. G. Denecke, \$2; Peter Fischer, \$2; Fred Hoffman, Sr., \$2; Geo. Kollman, \$2; Mrs. H. F. Kuhlman, \$2; Ferd. Manthei, \$5; Mrs. Elvira McNally, \$2; Carl Neumann, \$1; Mrs. Walt. Nofftz, 25¢; Wm. Opelt, \$1; Mrs. Walt. Phillips, \$1; Mrs. H. Reitz, \$10; Chris. F. Ruthenbeck, \$10; Alb. Schleicher, \$2; Mrs. Joe. Sobinsky, \$1; Ben Studtmann, \$1; Arth. Wunderlich, \$1; Edw. J. Wunderlich, \$5; Wm. Wessel, \$1. Kankakee—Mrs. Augusta Fritz, \$1; Mr. and Mrs. Paul Th. V. Noening, \$2. Lacon—Mr. and Mrs. Peter Grothe and fam., \$2. La Gange—E. E. Bresemann, \$3; Marguerite Horn, \$5; Clara Strodel, \$5. Lansing—L. Cederholm, \$1; Lorraine Frank, \$1; Mrs. Carl Miller, \$1; Walt. Schmidt, \$1; John Schuldt, \$1; Otto J. Schultz, \$1; Lorraine Young, 50¢. La Rose—Mrs. John Renken, \$1. Libertyville—Alb. W. Koening, \$1; Rev. and Mrs. Otto R. Massmann, \$1. Litchfield—Herm. Hartmann, \$1; Louis Keiser, \$1; A. H. Niemann, \$1; Vasek Sisters, \$1; Nora Young, \$1. Lockport—Mrs. Fred Grossman, \$1. Lyons—Arth. E. Goldbeck, \$2; John Grunst, \$1; Mrs. M. Nagel, \$1; Carl Neitzel, \$2; Walt. Reimer, \$1; Mrs. Chas. Smith, \$1; Mrs. C. Stenzel, \$1; Sherles Strehling, \$1; Zion, \$10, L. A., \$10. Manito—Jacob Graf, \$1; Ralph Guengerich, 25¢; Chas. Jacob, \$1; Hy. H. Warner, \$1. Mason City—Mr. and Mrs. Hy. B. Behrends, \$2; Hy. J. Renken, \$1; Rich. Schaub, \$1. Matteson—Fred. Metzger, \$1; Mr. and Mrs. John W. Muft, \$2; Anna Schulze, \$1; Ida Stuenkel, \$2; Louis Wolter, \$1; Emil J. Ziebell, \$3; Zion, \$1. Maywood—Norm. Beyer, \$1; Robt. Kohontek, \$2; E. H. Schmidt, \$1; Mr. and Mrs. D. Smith, \$5; L. H. Staats, \$1. Melrose Park—St. Paul Elite Club, \$5. Midlothian—Arth. Moenck, \$1. Milford—Mr. and Mrs. Ernst Salmon, \$2. Mode—Ruby Krumreich, \$1; Mrs. Calvin Steele, \$1. Moline—Otto Hintz, \$1. Monee—Wm. Martin, \$5. Morrisonville—Milo Janssen, \$5. Mount Carmel—Mrs. Wm. Frese, \$1. Mount Olive—Emilie Becker, \$1; Dr. J. C. Boeker, \$1; Mrs. Marie Jaek, \$1; Mrs. Paul Meier, \$2; Fred J. Pahde, \$1; Mrs. Louis Pooos, \$3; Wm. Sasmannshausen, \$1; Esther Simmering, \$1; Mrs. S. Voigt, \$1; Mrs. Joe. Zagerman, \$1; Fred Zoschke, \$2. Mount Prospect—Ernest Gosch, \$3; H. Noll, \$1; Otto Raiten, \$1; Walt. Scharringhausen, \$1; School Children, \$3; Mr. and Mrs. Wm. Seegers, \$10. Mount Putaski—Zion Sew. C., \$5. Mount Vernon—Rev. R. F. Zimmermann, \$5. Nashville—Mrs. Melv. W. Coll-meyer, \$1.50. Natrona—John C. Renken, \$2. New Berlin—Mr. and Mrs. H. F. Kloppe, \$1; L. A., \$5; Mr. and Mrs. Carl Nowak, \$1; Wilma L. Pfeffer, \$3; St. John, \$10; Mrs. Howard Triebe, \$1. Nile Center—Emil Eggert, \$5. Nokomis—Minnie Carstens, \$1; Mrs. Mary Gray, \$1; Marie Hueschen, \$1. Northbrook—St. John, \$1.40. Norwood Park—Geo. Hunter, \$2; Christine Struck, \$1. Oak Glen—Gust. Bock, \$15; Mrs. E. Frank, \$1; John Molenaar, Sr., \$2; N. N., \$1; Mrs. Esther Olsen, \$1. Oak Park—A. C. Baumann, \$1; Sophia and Lillian Bock, \$2; Mrs. F. Busse, \$5; Christ, \$9; Christ Needle Cook, \$5; Louise Christiansen, \$1; John M. Federmeyer, \$1; Ruth Gautfrey, \$1; Mrs. Herb. Gotsch, \$1; "The Helping Hand," \$5; Auguste Hoppe, \$2; Mrs. Fred E. Jahn, 50¢; Mrs. Wm. Kramp, \$1; Sena Kuhlman, \$1; Mrs. J. Ohlis, \$1; Ruth Paradies, \$1; E. R. Pruetter, \$2.50; Mrs. H. Schwoegerman, \$1; Lydia and Esther Schwanke, \$1; H. R. Spoe, \$1; Tr. L. A., \$10; Anna Warnecke, \$1. Okawville—Chas. Schrie-ber, \$1; Carl Streuter, \$1. Onarga—Mr. and Mrs. John Redeker, Jr., John P. Redeker, \$7. Orangeville—Mr. and Mrs. Aug. F. Weick, \$2. Palatine—Emil Clausing, \$2; Mrs. Roy Walters, Mrs. Hy. G. Fasse, \$2; Mrs. John Friese, \$2; Arth. Heide, \$5; Mrs. Amalia Meyer, \$1; Mrs. Wm. Rohlwing,



Edwin Joerin, \$1; Mrs. John E. Jokisch, \$2; Mrs. Emma Johnsmiller, \$2; Alma Johnson, \$2; Chas. Jung, \$1; Phyllis Kahnt, \$1; Virginia Kahofer, \$1; Mrs. A. Kaiser, \$2; Sam Kanners, \$10; C. Katoll, \$2; Mrs. V. Katterman, \$5; Edward Kieber, \$1; Mrs. Louise Kelly, \$1; Mrs. Ernest Kemnitz, \$1; Mrs. Chas. Kemp, \$5; R. G. Kemp, \$5; Mrs. Wait. Kempf, \$1; Mart. Keratein, \$1; E. Kiefer, \$5; Mrs. Wm. C. Kiel, \$1; Mrs. R. Kilian, \$2; Mrs. E. Kirschke, \$1; Alb. Klank, \$2; Laura Klann, \$1; Greta Burns Glegman, \$2; Mr. and Mrs. Louis Klei, \$1; Mrs. Edmund Klein-schmit, \$25; Mrs. W. Kleinschmit, \$1; Carl and Augusta Kluge, \$1; Emilie Knorr, \$1; Mrs. Bertha Koester, \$5; Mrs. J. Koester, Jr., \$25; Mr. and Mrs. Jacob Koester, Sr., \$3; Mrs. F. Kohn, \$1; Mrs. F. Kolbe, \$1; Hy. Kolberg, \$1; Anthony Konkel, \$1; John Kontowski, \$1; Carl Kop, \$2; Fred Kowalske, \$1; Gottf. Kowalske, \$5; Mrs. L. Kowat, \$1; Louis Kraft, \$1; Mrs. Wait. A. Kramer, \$5; Ernest H. Krampitz, \$2; Mrs. John Kratt, \$2; Robt. Krause, Jr., \$1; Emil Krenkow, \$2.50; Hy. Krey, \$1; Ray. Kroll, \$5; Mrs. Helen Kropp, \$1; C. and Dorothy Krueger, \$1; Johanna Kuehl, \$1; Otto Kuehn, \$10; Wm. Kuhn, \$1; James Kunze, \$2; Mrs. A. Kusel, \$1; Dolores Kuschel, 50¢; Leonard LaCasse, \$5; Mr. and Mrs. C. Labatsky, \$5; Vincent S. Lackey, \$5; L. A. Soc. for Deaf, \$30, \$245; Jos. LaFord, \$2; Mrs. Clara Lake, \$1; Frank Lambert, \$2; Mrs. Wm. Larges, \$5; Mrs. Laschinske, \$2; T. Layher, \$1; Marion Leader, \$1; Fred Lehman, \$2; Wm. Lehman, \$5; Max Lehmann, \$1; Carl Lehner, \$1; Mrs. Alf. Lemke, \$1; Mr. Lenz, 50¢; Mrs. Maria Lepkous, \$2; Mrs. Chas. H. Lewis, \$100; Marie List, \$2; Vera Loeber, \$20; Edmund Loesel, \$1; Rich. Loesel, \$2; Edward Looz, \$1; Marge and Wm. Ludescher, \$1; Mrs. Augusta Ludington, \$5; John Luebs, \$3; Paul Lukaszewics, \$5; Joseph Luke, \$2; Joe Luna, \$1; Mr. and Mrs. A. Lundbey, \$1; Mr. and Mrs. Lundgren, \$1; Luth. L. Aux. Chapt. No. 19, \$5; Mrs. Aug. Luttmoser, \$1; Karl Mallon, \$1; Mrs. Wm. Malow, \$1; C. Manzelmann, \$25; Hy. Martens, \$15; Fred Masch, \$5; Wm. J. Masch, \$2; Herm. Mau, \$1; Mrs. Anna Maus, \$1; Suzanne McCreary, \$5; W. C. McFarland, \$1; Mrs. W. S. McKina, \$2; Mrs. E. McPhee, \$1; Mrs. Emilie Meinhardt, \$2; Anson Mertz, \$1; Mrs. E. Metcalf, \$2; Mrs. T. W. Meyer, \$2; Mrs. Wm. Meyer, \$1; Mich. Scrap Iron & Metal Co., \$5.46; Lorraine Miller, \$1; Hy. Milson, \$1; M. M. Mitchell, \$1; Mrs. E. Mittelstadt, \$1; Lillian Moderson, \$1; Art. Moehring, \$1; H. Moehring, \$15; Ernest Moeller, \$2; Effrieda Moltzan, \$1; Mrs. H. Moltzan, \$2; Mrs. Moore, \$2; Mrs. Otto F. Moser, \$1; Mt. Calvary, \$4.25, \$1.05; Mt. Olive L. A., \$10, L. Soc., \$5; Ludwig Much, \$1; Otto Much, \$5; Bertha Mueller, \$1; Paul Mueller, \$1; Geo and Ted Muench, \$5; A. Myers, \$5; N. N., \$1, \$4, \$2; Edward Nass, \$2; Nazareth School, \$2.12; Mrs. Anna Neeb, \$2; Dr. Austin Neeb, \$2; Jacob Neeb, \$5; C. Nelson, \$1; M. Nelson, \$1; Mart. Nelson, \$1; Louise Nemitz, \$5; Anna Neukamm, \$5; G. Neumeyer, 70¢; Mrs. Alma Nickels, \$1; Chas. Nielson, \$1; Geo. Nielson, \$1; Norma Study Club, \$5; Ida Noske, \$1; Mrs. E. Nuechterlein, \$1; Jul. Ochadueus, \$1; Mrs. Leonard Oehmke, \$1; C. Oertel, \$5; Peter and Eliz. Orth, \$1; Mr. and Mrs. L. Oswald, \$2; Our Saviour L. A., \$10; Fred Papke, \$2; Ivan W. Parish, \$10; Harry F. Partridge, \$1; Mrs. A. F. Paschke, \$2; Mrs. Ida Patzer, \$1; Mrs. Adeline Perlick, \$1; Wait. Petch, \$1; A. H. Peters Funeral Home, \$10; Mrs. Anna Petersen, \$1; Melv. Petris, \$1; Mrs. Ed. Pichan, \$5; Some members of Pilgrim Congr., \$6.85; Mr. and Mrs. F. Poelk, \$2; Mrs. Theo. Poillion, \$1; Mrs. Otto Polzin, \$1; Mrs. Wm. Porth, \$2; Alb. Prance, \$10; Mrs. Oscar Prange, \$2; J. Prieb, \$5; E. H. Priestaf, \$6.50; Mrs. Amanda Prima, \$2; Leona Pruns, \$3; Chr. Puschmann, \$1; Wait. Radtke, \$5; Mary and Martha Rahm, \$2; Mrs. Violet Radtke, \$2; Mrs. Chas. Rantz, \$1; Mrs. C. Raschetsky, \$2; Aug. Reckling, \$3; Carl Reckling, \$5; Redeemer, 50¢; Adult B. C., \$10; Edna Reed, \$2; Mrs. A. Rehms, \$5; Karl J. Reichmann, \$40; Mrs. T. H. Reid, \$1; Eleanor Reiman, \$1; Roy Reindel, \$2; Mrs. J. Reinhardt, 50¢; Mrs. Reiter, \$1; Edward Renos, Jr., \$1; Edward Repp, 50¢; Mrs. H. Revolot, \$2; Herb. Rezeau, \$2; Helen Rieck, \$1; Mrs. J. Rieck, \$1; Mrs. E. Riehl, \$1; Emil Ritter fam., \$2; Robbins Flooring Co., \$50; Anna Roehl, \$1; Miss Romana, \$1; Mrs. C. A. Roth, \$2; Mrs. W. Roth, \$1; Carl J. Rueger, \$5; Myrtle Ruesskamp, \$2; Alex. Runkis, \$2; Mr. and Mrs. Arth. F. Ruff, \$5; St. Andrew, \$5; St. John, \$1, \$3; St. Mark L. A., \$5, \$5; St. Matt., \$19.75; St. Peter, \$2; St. Thomas, \$4, \$7; Erwin Sattlemeyer, \$1; Mrs. E. Schaefer, \$1.50; Mr. and Mrs. Aug. Schepangsky, \$2; Hy. Scherbarth, \$1; Mrs. H. Schlegel, \$1; Chas. Schmidt, \$5; Linda Schmidt, R. N., \$1; Mathilda Schmidt, \$2; Paul Schmidt, \$3; Mrs. M. Schmoeker, 50¢; Mrs. E. Schmabel, 50¢; Mrs. Ella Schmabel, \$1; Mr. and Mrs. A. Scheidenbach, \$2; Mr. and Mrs. Edward Schellert, \$1; Linus Schnurr, \$2; Mrs. Mart. Schoef, \$2; W. Schoy, \$1; E. J. Schreck, \$2; Arth. M. Schroeder, \$2; Mrs. Herm. Schroeder, \$5; Jul. Schroeder, Sr., \$1; Frank Schulte, \$3; Mrs. E. W. Schultz, \$5; H. C. Schultz, \$5; Jul. Schultz, \$1; Mr. and Mrs. Melv. Schultz, \$2; Minnie B. Schultz, \$1; Wm. Schultz, \$1; Mr. and Mrs. Walt. Schutzer, \$5; Charlotte Schulz, \$2; Clarence T. Schulz, \$2; Leo F. Schulz, \$1; Mr. R. Schurig, \$1; Mrs. Wm. Schurig, \$1; Mrs. G. A. Schwan, \$2; Mrs. R. O. Schwede, \$3; Louise Seibel, \$1; John Selke, \$2; Robt. Semerau, \$1;

Harold Severin, \$1; Mrs. Merna R. Shannon, \$5; Mary Sieger, \$1; Mrs. B. Sievert, \$1; Mrs. Ed. Simkins, \$10; Mrs. Geo. Smith, \$1; Mrs. Wm. Smith, \$1; Mr. and Mrs. Matthes Spader, \$3; Molly Sproul, \$1; Mary Stark, \$1; Mr. and Mrs. Walter Steine, \$3; Stephanus, \$1, \$28.50, \$4.48; Mrs. B. Stephenson, \$2; Ida Stoetzer, \$5; Mrs. Hy. Storch, \$1; Mrs. Julia Symans, \$3; Mrs. Carl Tabbert, \$2; Herb. Tabbert, \$2; Tabor, \$1; Mrs. B. Tank, \$1; Mrs. Fred Tatro, \$1; Herschell Tatum, \$5; Mrs. Annie Taylor, \$1; Mrs. L. Taylor, \$1; Mrs. Auguste Teschke, \$1; Alb. Thiess, \$1; B. A. Theis, \$1; Edw. Thoms, \$1; Mrs. E. Tietze, \$2; O. D. Todd, \$1; Mrs. Melv. Tosch, \$1; Tr. \$2; Carl Tresselt, \$2; Mrs. Viola Truelsh, \$1; Mrs. H. L. Ubrich, \$25; Mr. G. Umbreit, \$1; Mrs. H. Vance, \$1; Marion E. Van Riper, \$300; Mrs. Helen Van Wulfen, \$5; Dorothea Voigt, \$1; Mrs. Fred Waack, \$1; Rev. H. R. Wacker, \$5; Clara Wade, \$1; Martha Wade, \$1; Mr. and Mrs. G. Wagner, \$2; Mrs. Geo. Wagner, \$1; Jul. Wagner, \$1; Mrs. J. R. Walmsue, \$5; Mrs. Jos. Walter, \$1; Mrs. Emma Wassmus, \$1; I. Weast, \$1; Mr. and Mrs. Weinert, \$1; Mrs. Aug. Wehrmeister, \$2; Ferd. Weiss, \$1; Marg. Welke, \$2; Mrs. M. Welke, \$2; Mr. and Mrs. W. Wendt, \$10; Mrs. Pauline Whalen, \$2; Mrs. A. Wicke, \$2; Ed. Wier, \$1; Anna Wiese, \$10; Herm. Wiese, \$2; Mrs. H. C. Wiesinger, \$2; O. Wiesner, \$2; Mrs. Lydia K. Wilhelm, \$5; Gust. Wilk, \$2; Chas. Wilkewitz, \$1; Chas. Willer, \$1; Mr. and Mrs. Franklin Wilson and Doris Mosmer, \$3; Max Winter, \$1; Mrs. Wischow, \$1; Hy. Wissman, \$1; Ida Witt, \$2; Bessie and Alma Witte, \$1; O. C. Witte, \$5; Hy. Witzke, \$2; Rud. Witzke, \$1; Gustave Wodtke, \$1; Hy. Wohlfiel, \$1; G. C. Woldt, \$1; Mrs. Anna Wolf, \$1; Fred Wolf, \$1; Mrs. J. Wolf, \$1; Mrs. Loretta Wolfram, \$3; Mrs. Bertha Wren, \$1; G. B. Wright, \$2; W. H. Wurst, \$5; Mrs. J. Young, \$1; Mrs. Martaa Young, \$1; Mrs. Geo. Zander, \$2; Alf. Zeisler, \$2; Alb. Zeller, \$3; Adolph Zielke, \$1; E. Zielke, \$1; Mrs. Alb. Ziemans, \$5; Mrs. C. Zill, \$1; Mr. and Mrs. A. Zimmerman, \$2; Mrs. M. Zimmerman, \$1; Leopold E. Zink, \$2; Zion, \$1; Mrs. E. Zoch, \$1; Eleanor and Caroline Zuercher, \$5; Mrs. Dorothy Zwierski, \$1. De Witt—Louise Horman, \$2; Mr. and Mrs. Wm. Horman, \$1.50; Hy. Witt, \$5. Dowagiac—A. L. No. 2090, \$5. Dundee—Mrs. John Gaertner, \$2. East Detroit—Robt. Beck, \$1; Cla. Foerster, \$3; Harold Foerster, \$5; Wm. G. Goetz, \$10; Mrs. Elsie Guenther, \$2; M. Hein, \$1; Mrs. Helen Kaiser, \$5; Mrs. H. Kessler, \$1; Mrs. Anna Lise, \$1; Alb. Lenz, \$1; A. McFarland, \$1; Edward Neumann, \$1; Mr. K. Oehling, \$15; St. Peter, \$1; L. A., \$15; Mrs. John Schack and fam., \$1; Mrs. Chas. Schroeder, \$1; Mr. and Mrs. R. Schultz, \$2; Edgar L. Steiger, \$2; Mrs. Wm. Voss, \$1. Ecorse—Max Emiling, \$2; Mrs. Carl Ruetz, \$10; C. Spens, \$2. Elkton—Otto Fluegge, \$5. Eloise—Mrs. Martha Thorpe, \$5. Ensign—Mrs. Johanna Hoyercamp, 25¢. Fairgrove—Irene Beneman, \$1. Fair Haven—St. Peter, \$2, \$1. Farmington—\$4.55; Rev. Paul Graupner, \$1; Mr. and Mrs. Wm. Wassund, \$1. Fenton—Tr. L. A., \$10. Ferndale—A. O. Frye, \$5; Mr. and Mrs. A. S. Johnson, \$5; Mrs. F. Johnson, \$5; Norm. Johnson, \$2; O. Jubelt, \$2; Walt. Priehs, \$2; Wm. Strube, \$3; Rev. Szmanske, \$1; Hy. Wick, \$2; Gustave Zaske, \$1. Filion—John Moeller, \$50. Flint—A friend, \$5; Robt. Alward, \$1; Mrs. Claude Aukney, \$1; Louise Barten, \$1; Mrs. Helen Bartke, \$1; Geo. Bemer, \$1; Mrs. Rose Cody, \$1; Mrs. T. Dasen, \$1; Emanuel L. A., \$3; A. R. Ewald, \$1; Mr. and Mrs. H. Gelhorn, \$2.01; Mrs. A. Gedes, \$1; Mrs. G. Harrington, \$2; Mrs. E. Hecht, \$2; Mrs. Paul Heyer, \$1; Mrs. Wm. Hutson, \$1; Mrs. Wm. Loesch, \$1; Mrs. J. Loper, \$1; Luth. Red. Cross Group, \$2; Mrs. D. C. Moebius, \$2; Mt. Olive, \$7; Mrs. E. Redwitz, \$1; Sylvia Smith, \$1; Rev. B. J. Westendorf, \$1. Forestville—Mr. and Mrs. Alex. Krasutsky, \$3; Mr. and Mrs. Walt. Graichen, \$5. Frankenlust—\$55. Frankenthum—Mr. and Mrs. Edwin Bender, \$6; John P. Bickel, \$1; Rich. Bronner, \$1; Mrs. Wm. Deuring, \$1; John A. Geyer, \$1; Alma Gugel, \$1; Johanna Gugel, \$1; John L. and Arth. G. Hubinger, \$5; Walt. Kern, \$1; L. C. List, \$5; Wm. G. Loesel, \$1; Mrs. E. A. Mayer, \$3; Emma Meyer, \$1; Ruth Meyer, \$1; Herb. Nuechterlein, \$1 Rr. and Mrs. Otto Nuechterlein, \$1; C. J. Ortner, \$1; Mrs. R. Ortner, \$1; Rich. J. Ortner, \$1; Ludwig Rodamer, \$1; Mrs. Rich. Rodamer, \$1; Christ. Rogner, \$2; Mr. and Mrs. Geo. Rummel, \$5; J. Rummel, \$2; St. John L. A., \$10; St. Lorenz Cent. School, \$43.16, Sr. W. L., \$10; B. G. Schaefer, \$1; Rud. Schemm, \$5; Dr. Geo. Schmitt, \$5; Waldemar Veitengruber, \$1; Louise Walter, \$1; Mrs. E. Zucker, \$1. Fraser—Mr. and Mrs. Ans, \$1; Eleanor Schoenberg, 25¢; Mrs. Sophia Schoenberg, \$5; \$12.10; School children, \$4.23; Alf. Schott, \$10. Freeland—John Henster, \$1; Leona Wirth, \$1. Free Soil—Mrs. Chas. Beyer, \$1; Mr. and Mrs. Theo. Woebeking, \$1. Gables—Paulin Arndt, \$2. Garden City—\$10.86, L. A., \$10. Gladstone—Mrs. H. Druding, \$5; Mrs. Hy. Druding, 25¢ Leslie Hermanson, 50¢; Mrs. M. Kopp, \$1; C. C. Schuler, \$5; Ray Tackman, \$1; Mrs. Mary Young, 50¢. Goodrich—Robt. Eick, \$2. Gordells—Mrs. Earl Fox, \$1. Grand Haven—Hy. Behm, \$1; Annabelle France, \$1; Mrs. Gus Lemke, \$1; Mrs. Edwin Scott, \$1; St. John. Conc. Soc., \$10. Grand Rapids—Emma Blum, \$1; Esther Heruth, \$10; Elmer Ischinger, \$3; Keeny Jenks, \$2; Alb. G. Peters, \$1; Emma Rudloff, \$1; Bertha Schriefer, \$5; Mrs. H. W. Simpson, \$10; Emily Spurgat,

\$1; E. H. Ucker, \$2; O. Worpel, \$1. Grass Lake—Herm. Schmidt, \$1; Mrs. Alf. Schulz, \$1; John Schumacher, \$2. Greenville—Mrs. Mamie Reinke, \$1. Grosse Pointe—Mrs. Frances Danance, \$2; Loraine F. Deiner, \$2; Mrs. Alma Jahmke, \$1; Mrs. Paul Kriewall, \$1; Mrs. W. Lawitzke, \$2; Mrs. E. Rink, \$1; Miss A. Zienert, \$1. Grosse Pointe Farms—Emma L. Zellu, \$10. Grosse Pointe Park—Mr. B. Cotton, \$1; P. A. Kober, \$10; Otto Pochert, \$5. Grosse Pointe Woods—Fred Schlachter, \$1; Mrs. I. Shaw, \$5; Leonard Witzke, \$2. Hamtramck—\$3.60, \$23.25; Edw. Schoff, \$2. Harbor Beach—Mr. and Mrs. John Etzel, \$5; Mr. and Mrs. Fred Schelke, \$1; Wm. Stamm, \$5. Haslett—Althea Raby, \$5. Hastings—Grace Luth. Guild, \$3. Hawks—Mr. and Mrs. Hy. Nofze, \$3. Hellman—Mrs. Paulina Elowsby, \$5. Hemlock—John Durow, \$2; Harold Krenzke, \$1; Hy. C. Preuss and fam., \$2. Highland Park—\$44; John C. Anschuetz, \$1; Mrs. Chas. Koester, \$1; Ernest Kossow, \$1; Cora B. Rice, \$1; Emil Stienhieb, \$1; Mrs. P. J. Zetye, \$2; Mrs. Wm. Zienke, \$2; Mrs. F. G. Zwerner, \$1. Hillman—Wm. Boettcher, \$2; Mrs. Dora Peiper, \$1. Hillsdale—Ted Kyser, \$1. Holt—Mrs. L. Van Horn, \$1. Howard City—Mrs. A. A. Klein, \$1. Ida—\$2. Imlay City—Mrs. Wm. Albrecht, \$1; Mrs. Wm. Zimmerman, \$1. Inkster—Mrs. Myron Fry, 50¢; Mr. and Mrs. Walt. Mack, \$2; Carl Schmidt, 25¢. Ionia—B. H. Succop, \$2. Iron River—Emma Plautz, \$1. Ironwood—St. Luke, \$2.50. Jackson—Mrs. J. C. Berger, \$10; O. Bergman, \$1; Mrs. Sophia Bridgman, \$1; Mrs. H. B. Chandler, \$1; Mr. and Mrs. A. E. Foerster, \$1; Mrs. R. G. Freiberg, \$1; Mrs. Hy. Graffa, \$1; Mrs. Chas. Ihrey, \$1; Clara Janke, \$1; Mrs. Minnie Jenkins, \$1; Allen Leach, \$1; Mrs. Paul E. Lenski, Sr., \$5; Hattie Lenski, \$5; Mrs. Emma Licht, \$1; Viola Mack, \$5; Mrs. A. E. Mallory, \$1; Lillian Melcher, \$5; Mrs. Wm. Melcher, \$1; Mrs. Alma Nicolay, \$1; Rev. O. M. Riedel, \$1; Mr. and Mrs. A. E. Rosin, \$10; H. Schanne, \$1; Mrs. Geo. Schlenker, \$1; Mrs. M. H. Schmalz, 25¢; Mr. and Mrs. A. W. Wagner, \$1; Mrs. E. Wandrei, \$1. Kalamazoo—Mrs. K. Lally, \$1; Kath. Milbeck, \$1; Zion, \$29.85, L. A. Circle A., \$5. Lansing—Sampson Atherton, \$5; Mr. and Mrs. Chas. Boettcher, \$10; Mrs. Frank Burke, \$1; Clyde Crego, \$1; Mrs. Elaine David, \$1; Mrs. Otto E. Dostal, \$5; Emanuel L. A., \$10; Eliz. and Minnie Felzke, \$2; Mr. and Mrs. Chas. Foess, \$5; Mrs. T. H. Gerke, \$2; F. Getchakowsky, \$2; Mr. and Mrs. L. Goble, \$1; Adolph Harke, \$1; Clara M. Heins, \$1; Mrs. Frank Heitman, \$3; S. R. Herzog, \$2; Mrs. H. Hummel, \$1; Ruth Israel, \$1; Hy. Janz, \$5; Mr. and Mrs. H. H. Kinney, \$2; H. E. Kleinhans, \$5; Harry Lebuda, \$1; Mrs. G. Leyrer, 50¢; Mr. and Mrs. Carl Maier, \$1; Mrs. Wm. Meese, \$1; Mrs. Helen Penner, \$1; G. A. Russell, \$2; Elsie Schimmel, \$2; Mr. and Mrs. B. J. Schmidt, \$2; Max Schmidt, \$1; Mrs. Hy. Schultz, \$3; Mrs. C. P. Thompson, \$5; Louis R. Yantz, \$2. Lenox—Mrs. Marie Beier, \$2; Alf. Felstow, \$5; Mrs. Ottilie Fennert, \$1; Mrs. Otto Ford, \$1; Aug. Gideon, \$5; Wm. Wahl, \$1; Emma E. Wendt, \$1. Lincoln Park—\$3.35; Mrs. Wm. Collever, \$1; T. J. Kenville, \$2; N. N., \$5; Mrs. J. Sprutle, \$1. Ludington—H. C. Bertram, \$5; Mrs. V. Duplessis, \$1; Mr. and Mrs. A. F. Hartung, Jr., \$2; Frank Jakke, \$1; Jane Klein, \$1; Wm. Klemm, Jr., \$2; Mrs. Anton Lamach, \$1; Mr. and Mrs. Frank Loppenthien, \$5; Mr. and Mrs. G. Munster, \$1; Mrs. Mrs. Robt. Radtke, \$2. Macomb—Mrs. Peter Wiese, \$1. Manistee—Mrs. Elsie Dietz, \$1; Dick Hahn, \$1; Mrs. B. R. Hendel, \$5; Mildred Oust, \$1; Mrs. Lloyd Rademaker, \$1; Rev. E. E. Rupp, \$1; Mrs. Alb. Schuelke, \$1. Marine City—Louise Reidel, \$1. Marshall—Mr. and Mrs. F. W. Behnke, \$3; Fred Beyer, \$1; Mrs. Wm. Faust, \$1; Mr. and Mrs. Paul Goodrich and son, \$2.50; Dr. Walt Heideneich, \$5; Edwin Kiessling, \$2; John Kiessling, \$3; Betty Jane Kraushoor, \$1; R. L. Kraushaar, \$1; J. E. Luscher, \$2; Mrs. Chas. Manske, \$1; Alb. Thuder, \$2; Zion L. Guild, \$5. Milford—Mrs. E. H. Krueger, \$1. Melvindale—Gottf. Dreher, \$1; Mrs. Louis Gehringer, \$2; Chas. Wiese, \$1. Merrill—Mrs. Geo. J. Rohn, \$2. Metamora—Fred T. Donner, \$5. Middleville—Aug. Hilger, \$3. Midland—Mrs. Otto Bensch, \$1; Mrs. Harry Esley, \$5; Mrs. Wm. Gibson, \$1; Mrs. L. Matheson, \$1; Mrs. F. Piegols, \$1. Milan—Gust. Haft, \$1; Mr. and Mrs. Erich H. Krueger, \$1; Mrs. Anna Roeseke, \$1. Millington—\$4; Hugo Dittmar, 25¢; Anton III, \$1; Mrs. John Keimath, \$1; Frank Koch, \$5; Mrs. Chas. Kupsel, \$1; Mrs. Wm. Mossner, \$2; Alb. Petzold, \$1. Minden City—Mr. and Mrs. Hy. Bruderick, \$1; Loretta Ginther, \$1; Carrie Klaus, \$3; Mrs. C. J. Kursinsky, \$3; Mrs. Chas. Wendt, \$1. Monroe—Mrs. Conrad Becker, \$1; Mrs. Theo. DuRoche, \$2; Eliz. Fiedler, \$1; Mr. and Mrs. Alf. Finzel, \$5; Mrs. Walt. Geiman, \$1; Mrs. Fred Gekle, \$5; Herm. Gruescher, \$2; Mrs. Sophia Hartig, \$1; Mrs. Wm. Henrich, \$1; Esther Kausler, \$1; Christine M. Kipf, \$1; Ida L. Kipf, \$1; Ida Koegler, \$2; John Kohler, \$5; Mrs. Robert Kohler, \$1; Herb. J. Leppel, \$1; Wm. Merkle, \$1; Mrs. Glenn Munleisen, \$1; E. Hilda Ohr, \$1; Mrs. Geo. Ohr, \$3; Mr. Rud. Plots, \$1; Alb. Reinhardt, \$2; Mr. and Mrs. Edwin Reinhardt, \$1; Les. Rotterdam, \$1; Mr. and Mrs. V. Sedelbauer, \$1; Mrs. Milo Smith, \$1; Trinity, \$7; Mrs. Barbara K. Walter, \$10; Wm. Weber and fam., \$2; Mrs. Theo. Weisel, \$2; Montague—Wm. Ramthun, \$2; Chas. Schmidt, \$1; Milton Van Frank, \$1. Mt. Clemens—\$40; Chas. Alwardt, \$1; Mrs. Ven. J. Alwardt, \$2;

Mrs. M. Behrend, \$1.50; Mrs. Ida Blank, \$2; Emma Boeling, \$2; Mrs. Louis Brade, \$1; Mr. and Mrs. Russell Cocking, \$2; Mrs. S. Eschenburg, \$1; John Hurttgam, \$2; Arth. Luchtman, \$2; Mrs. Edna Matthews, \$1; Andrew Papajohn, \$10; Cleo. Papajohn, \$10; Vera Papajohn, \$10; Mrs. W. C. Penzien, \$1; Norm. Sauer, \$1; Elmer Scharf, \$1; Mr. and Mrs. Alb. Schwark, \$1; Mrs. Eric Sopha, \$2; Hugo Stier, \$1; Mr. and Mrs. Wm. Stier, \$1; Mrs. Louis Volkenant, \$10; Paul E. Weiss, \$100; Mrs. A. Witt, \$1; Mrs. Fred Witt, \$1. Morris—Mrs. Herm. Kuhl, \$1. Munger—Ed. Reinsch, \$1. Munitz—Mrs. Aaron Hanewald, \$1. Muskegon—Mr. and Mrs. Frank Daron, \$2; G. Adolph Griesbach, \$1; Frieda Griesbach, \$1; Herm. Jandt, \$5, \$3; Al. Klug, \$1; Carl Klug, \$5; Herb. Klug, \$2; Mr. and Mrs. Fred Omness, \$3; Mrs. Wm. Patow, \$1; Gust Rademaker, \$2; Wm. Reck, \$1; Mrs. G. Thornberg, \$1.50; Mrs. David Weick, \$1; G. A. Wiese, \$1; Herm. Wiese, \$5; Ruth Wiese, \$1. Nahma—Mr. and Mrs. R. C. Jehn, Sr., 50¢; R. R. Jehn, Jr., \$1. New Boston—Theo. Burnham and fam., \$2; St. John L. A., \$5. Newport—Clara Hoffman, \$1; Herm. Hoffman, \$1. Niles—Mrs. H. H. Green, \$1; Karl Krause, \$1; A. Pawloski, \$2. Nunica—Mr. and Mrs. John Erhorn, \$1; Harold Merkins, \$1. Ossineke—Marg. Radtke, \$1. Owosso—E. E. McEachen, \$1; Mrs. Carl Macowski, \$1; Salem L. A., \$5. Painesdale—Tr. L. A., \$3. Palms—Mr. and Mrs. A. Bootz, \$5; Mrs. David Kerbyson, \$2; Rudolph Pohl, \$1; Fred Stutzky, \$1. Perkins—Clemens Pamperin, \$1. Petersburg—Gustave Ahleman, \$1; Fred Breiner, \$2; Mrs. L. E. Dart, \$1; Mrs. F. Menzel, \$2; Mrs. Fellus Nevel, \$1; Ella Wallmer, \$3. Petosky—M. W. Keibel, \$1. Pigeon—Ruth Clabuesch, \$2; John Dietzel, \$5; N. N., \$5; Mrs. John Otto, \$1; Mr. and Mrs. Wm. Stein, \$3; Florence Stein, \$2; Mrs. John Weiss, \$1. Pinconning—Vivian and Irene Ehlers, \$2.06; Mr. and Mrs. R. A. Galland, \$2. Pleasant Ridge—Carl Sturges, \$1. Plymouth—Mr. and Mrs. Fred Blumh, \$5; Mr. and Mrs. Walt. J. Ebert, \$10; Mrs. Robt. Englund, \$1; Mrs. Gus Friends, \$1; Sarah Gayde, \$5; Mr. and Mrs. Wm. Gayde, \$5; Albin Kriezman, \$1; Mr. and Mrs. Wm. Martin, \$1; Cla. and Elsie Pankow, \$1; Mr. Fred Schmidt, \$10. Pontiac—Wm. Grafe, \$1; L. W. Hamewald, \$3; Mr. and Mrs. Rich. Schwab, \$2; Mr. and Mrs. F. Vierk, \$2; Mr. and Mrs. Herm. Warner, \$1; Mr. and Mrs. Alvin Wings, \$3; Alvin Wings, Jr., \$5. Port Hope—\$3; Mr. and Mrs. Fred Finkel and fam., \$2; Leopold Finkel, \$1; Mrs. Ewald Piefer, \$2; Mr. and Mrs. Wm. Schubring, \$1; Lena E. Welsch, \$2.50. Port Huron—Mrs. B. Gast, \$1; E. C. Heyer, \$1; Mrs. R. Berndt, \$2; Mrs. H. Damestrij, \$1; Wm. Hochleitner, \$2.50; Mrs. Carl Korchnick, \$1; Otto Kowitz, \$2; Wm. Kowitz, \$2; Wm. Liedke, \$1; Ernst Misch, \$1; Z. J. Neubauer, \$1; Mrs. Emma C. Schmude, \$1; Mrs. A. W. Schneider, \$1; Mrs. Geo. A. Smith, \$1; Wm. Stelmer, \$1; Hy. Wahl, \$1; Louis Winter, \$1. Port Sanilac—St. John M. C. \$2. Posey—Mrs. Paul Schellie, \$1. Rapid River—Mrs. Anna Busch, 25¢; Hy. Jahmke, Jr., \$1; Mrs. Fr. Sahn, 50¢; Mrs. Joe Vallier, Jr., \$1; Mrs. V. Vietzke, Jr., \$1; Mrs. Fr. Wolf, \$1. Reed City—Alb. Briecheke, \$2; M. C. Martz, \$2. Reese—John Bauer, Jr., \$1; Fred Bekemeier, \$3; Mrs. Alb. Bierlein, \$1; L. L. Findlay, \$1.50; Mrs. Norm Hecht, \$1; Alma Huber, \$1; Mrs. Harry Kabot, \$1; Conrad Kern, \$1; Mr. and Mrs. Fred W. Kern, \$2; Mart. Knuth, \$1; Arth. Loesel, \$1; Mrs. Edw. Marshall and fam., 75¢; Mrs. Mary Mosner, \$1; Mrs. Rud. Ortner, \$1; Arlene Reinbold, 75¢. Remus—Mr. and Mrs. John Schlegel, \$5. Richmond—Cla. M. Gramzow, \$1; Arth. Hebel, \$1; Eliz. Hebel, \$1; Mich. Hessman, \$2; Mrs. Ida Rieck, \$1; Mr. and Mrs. Paul Weinert, \$3. Richville—Carl Ranke, \$1; Herm. Schnell, \$1; Mrs. Caroline Schwab, \$1; Edwin J. Schluckebier, \$1. Riley—L. A., \$10. River Junction—Mrs. Emil Faist, \$1. River Rouge—Mrs. H. Fibelhorn, \$1; Eliz. Shellenberger, \$2. Rochester—Mrs. Aug. Artf, \$1; Mr. and Mrs. Wm. Meier, \$2; Mrs. Chas. Miller, \$2. Rogers City—\$1; Mr. W. W. Arscott, \$1; Mr. and Mrs. John C. Bruning, \$2; Harry Felix, \$1; Mrs. Hy. Hasselhuhn, \$3; Claire Heller, \$5; Mrs. Wm. Heller, \$3; Mrs. Paul Kalitta, \$1; Mrs. Alf. Karsten, \$1; Robt. Knopf, \$1; Alb. Kratzke, \$1; Mr. and Mrs. Robt. Patzer, \$2; Mrs. Reinh. Pauly, \$1; Ella Reinke, \$2; Rud. Schalk, \$1; Marg. Werner, \$3. Roseville—Carl Schoenberg, 50¢; Viola Schoenberg, 25¢; Mrs. I. B. Spence, \$2. Rothbury—Mrs. S. E. Stembol, \$1. Royal Oak—Cla. Arft, \$1; Mrs. C. Gornick and daughter, \$1; Sidney A. Johnston, \$25; Adolph Kaschetsky, \$5; Edw. Kuba, \$1; Mr. and Mrs. Aug. Metheder, \$5; Arth. H. Schmidt, \$1; Conrad Schneider, \$1; G. A. Wahnfried, \$15; Mrs. K. Wolfe, \$3. Saginaw—G. M. Abraham, \$1; Mrs. Edgar Backer, \$1; Theo. Bahneman, \$1; Dan. C. Bauer, \$1; Bethlehlem, \$9; \$13.50; Mrs. J. Braun, \$1; Erwin Daenzer, \$1; Mrs. C. Duclos, \$1; Mrs. Sophie Duclos, \$1; Geo. Ehringer, \$1; Meta Engel, \$3; Marg. K. Erhard, \$2; Mrs. J. Essner, \$1; Mrs. Fred List, \$1; Mrs. E. P. Gremel, \$1; Alvin Heidenberger, \$1; Hy. Hetzner, \$1; Louise Hetzner, \$1; Otto J. R. Hoenecke, \$2; Minnie Jordan, \$2; Mrs. Frank Korbein, \$1; Frank Kolch, \$3; Mrs. Herm. Miesler, \$1; Mrs. Fred E. Miller, \$1; Leonard Muehlfeld, \$1; Gladys Nuechterlein, \$2; Mart. Nuechterlein, \$5; Mrs. Wm. Nuermenger, \$1; Edward Otto, \$1; Mrs. Christin Passett, 50¢; Arnold Reinert, \$1; Mr. and Mrs. H. Roedel, Elmer and Roselyn, \$2; Fred Rohloff, \$1; Marie L.

Rohloff, \$1; Carl Rupperecht, \$1; Elmer Schallhorn, \$1; Mrs. Emil Schallhorn, \$1; Mrs. Adolph Scheller, \$1; Edw. H. Schreiner, \$15; Mrs. John G. Schurz, \$2; St. John L. A., \$25; R. W. Stroebel, \$1; Mr. F. J. Sullivan, \$3; Trinity, \$1; \$1; Mrs. Hy. Walt, \$3; Mrs. Harold Wintermeyer, \$1; Pauline Winterstein, \$5; Louis Witt, \$2; St. Clair—Mrs. Chas. A. Gliem, \$5; Mrs. Hy. Piottler, \$1; Herm. Reackhof, \$1; Herb. T. Ruff, \$5. St. Clair Shores—\$2.50; Mrs. Harry Gough, \$1; Mrs. Celia Heyd and Miss H. Blum, \$1; Mr. and Mrs. Hofh and fam., \$1; Mrs. L. Living, \$1; Mrs. W. Mutart, \$1; Mrs. Wm. Orth, \$2; Redemer La., \$2.50; Mrs. L. Seiler, \$1; Mrs. Thornton, \$2; Mrs. May Zigel, \$1. St. Johns—Mrs. Clemens Klockner, 75¢; Mr. Louis Luecht, \$2; Mrs. Edw. Luecht, \$1; Mrs. Chas. A. Martin, \$2; Kenneth Schaefer, \$2; Amelia Seibert, \$2; Mr. and Mrs. Mart. Sillm, \$2; Hy. Witt, \$2. St. Joseph—Anna M. Hertlein, \$1; Alb. C. Tilly, \$1. St. Paul—Gethsemane, \$10.30. Saline—Mr. and Mrs. Ed. Alber, \$2; Mrs. Alb. Graf, \$5; Chas. Graf, \$2; Mrs. Edw. Gross, \$2; Mrs. Edw. Jedele, \$1; Mr. and Mrs. John Kohler, \$2; Mrs. Sam Lambrecht, \$1; Louise Luehardt, \$1; Mrs. S. L. Theuer, \$1; Tr. L. A., \$15; Mrs. Karl Weidman, \$2; Zion \$20.10. Sandy Creek—\$1; Sawyer—Luth. L. A., \$5. Scofield—Edna Drinkhohn, \$1. Scottville—25¢, Robt. Bedker, 25¢; Caroline Benz, \$1; Edw. Hanka and Mrs. Chas. Stoesand, \$5; Ron. Thurow, \$2; Oscar Weiwert, \$1. Sebog—Oscar Armbruster, \$1. Sebawing—Alf. Bach, \$2; Carl Denner, \$1; L. H. Denner, \$2; Fred Erbsich, \$1; Mrs. N. C. Fliedel, \$3; J. C. Gremel, \$3; Walt. Gremel, \$1; Mr. and Mrs. Ernst R. Grunbeck, \$2; Mr. and Mrs. Herm. Irion, \$1; Geo. Kilgus, \$1; Mrs. Hy. Knoll, \$1; Mr. Otto Kunisch, \$1; Ferd. J. Lange, \$1; A. A. Martin, \$1; Mrs. Art. Mast, \$2; Miss Ida Neuman, \$1; Ruth Nitz, \$2; Wilmer Nitz, \$1; Mr. and Mrs. Peter Reige, \$1; Herm. Remter, \$1; Mrs. Wm. Satow, \$4. South Lyon—Ray. Braun, \$2; Mr. and Mrs. Chris Frye, \$2. Stevensville—P. Kirchner, \$5; Harvey Krueger, \$1; L. A., \$5. Stockbridge—Mrs. Ezra Hannewald, \$5. Stockbridge—Martin C. Hannewald \$1; Mrs. Reuben Hannewald, \$5. Sturgis—Mrs. Leo. Cochon, \$1; Evelyn Coombs, \$1; Mr. and Mrs. Hy. H. Dobbertein, \$2; Mr. and Mrs. L. F. Dobbertein, \$1; Mr. and Mrs. Sam Kern, \$1; Ruth Krueger, \$1; Mrs. H. W. Leverage, \$1; Mrs. H. Mecklenburg, \$3; Mr. and Mrs. Fred Oldenburg and Elsie, \$5; Harry S. Stoecke, \$1; Tr. Social Soc. \$5; Tr. Y. M. P. S., \$5. Suttons Bay—J. H. Kahrs, \$1; Mrs. Ellen Spittonen, \$3. Tawas City—Imm. School, \$5.65; Art. Ziehl, \$1; Mrs. Fred Ziehl, 50¢. Tacomah—Mrs. Bern. Clark, \$1; Grace L. A., \$5; Mrs. Beulah Henkel, \$1. Traverse City—Eliz. Basch, \$1; Mrs. Glen DeWitt, \$1; Carol Payne, \$1. Trenton—Mrs. C. R. Bankard, \$15.50; Mr. and Mrs. Wm. Cuddy, \$1; E. A. Faulman, \$3; Frieda Kohler, \$1; Augusta M. Reabe, \$5; Mrs. Emma Williams, 50¢. Tri-mountain—Mrs. Ph. Lorenz, \$1. Uby—Mrs. Anna Lowe, \$1; Unionville—W. B. Achenbach, \$1; Elsie Bitzer, Mrs. John Bitzer, \$2; Ed. Krull, \$5; Wm. Krull, \$1; Mr. and Mrs. Jesse Treiber, \$2; Mrs. Lillian Weber, \$1. Utica—Clark Allison, \$2; Mrs. Robt. Havel, \$1; Florence Heldt, \$1; Mrs. Chas. Kukuk, \$1; Aug. Luchtman, \$1; John Luchtman, \$1; Mrs. Walter Maas, \$1; Elmer Measel, \$2; Arth. Witzke, \$5. Van Dyke—Mrs. E. Dacies, \$1; Mrs. Wm. J. Masch, \$1. Vassar—Mrs. Herb. Bierlein, \$1; Mrs. Cla. Buchinger, \$1; Gladys Hecht, \$1; Mrs. Fred Rodammer, \$1; Kaspar Schellhas, \$1; L. G. Weber, \$1. Wallace—Adam Freis, \$1; John Kaus, \$1. Walled Lake—Agnes Vaughan, \$3. 10. Waldenburg—\$14. Waltz—Mrs. Martha Neumann, \$2; Martha E. and Lenore Krzyzka, \$10; Mrs. Helen Wolf, \$2. Washington—Doris and Elna Copeland, \$1. Wayne—Mrs. August Doletzky, \$1; Mrs. Johanna Heidenrich, \$1; And. and Myrtle Novotny, \$1. Whitehall—Robt. Ram-hun, \$1. Wyandotte—\$1.50; Mrs. Paul Baetz, \$2; Mrs. Eliz. Bauerle, \$1; Mrs. H. Botchever, \$1; Mrs. W. Harriot, \$1; J. C. Headman, \$25; Elsie Juchartz, \$5; Mrs. Fred Killian, \$5; Mrs. E. Mejhose, \$1; Magnus Meier, \$1; Mrs. Clara Raupp, \$1; A. C. Reabe, \$5; Anna Reichenbach, \$1; Mr. and Mrs. Arth. L. Sawyer, \$5; Mr. and Mrs. R. W. Schave, \$3, \$3; Mrs. Bertha Schotter, \$1; Mrs. Minnie Schroeder, \$1; Sempet Fidelis Group, \$5; Sylvia Wohlfeil, \$2; Arth. H. Zeschin, \$5. Ypsilanti—Evelyn Otter, \$5; Mrs. Anna Stadler, \$2.

MINNESOTA—Acoma—Imm. L. A., \$5. Ada—St. John L. A., \$5. Alexandria—Walt. Diekmann, \$2; C. M. Raap, \$2.50; Reinhold Roth, \$5; And. Seeger, \$2; Pvt. Ant. W. Starz, \$1; Ernst J. Unruh, 25¢; Fred Wachter, \$1. Amboy—Alvin Luedtke, \$5; H. A. K. Luedtke, \$2; Mrs. Paul Schmidt, \$1; Carl Urban, \$1; Herm. L. Urban, \$1. Anoka—Mrs. L. Dee, \$1. Arlington—Lorraine Abraham, \$5; Ruth Bade, \$1; Fred F. Gorr, \$1; Elmer Hebbe, \$1; Frank Luepke, Sr., \$1; Mrs. Alma Meffert, \$1; Alf. Meyer, \$1; Mrs. O. H. Meyer, \$1; Leon Otto, \$1; St. Paul L. A., \$10; St. Paul Luth. Miss. Soc., \$5. Bertha—St. Paul Tabitha Soc., \$5. Arlington—Mr. and Mrs. Harry H. Schneider, \$1; Hy. Thies, \$1; Mrs. Geo. Weihe, 25¢ J. L. Wiemann, \$1. Belle Plaine—Martha A. Herzberg \$1; John Leitkam, \$1. Biscay—Lola Alsleben, \$1. Blue Earth—Edgar Eckhardt, \$1; Elmer Eckhardt, \$1; Leo. Eckhardt, \$2; Otto Eckhardt, \$1; Merlin Fenney, 25¢; Orice Franke, \$1; Fred Greiman, \$1; Harold

Kabe, \$1; Mr. and Mrs. Harry Kienitz, \$100; Ernest Mathews, \$1; Caroline Mensing, \$1; Louis Mensing, \$1; Mrs. Mathias Nagel, \$1; Mr. and Mrs. Herb. Reinke, \$1; Tilia Sellen, \$1; Robt. Timm, \$1. Brewster—Hy. Christoffers, \$1; Edgar Ulbricht, \$5. Brownsvalley—Mrs. Chris Homber, \$1. Brownton—Mrs. A. Hoppenstedt, \$1; Miss. Charity Circle, \$10; Mrs. Adelia Rickert, \$1; Miss Hertha Richert, 50¢; Mrs. Wm. Richert, 50¢; Herb. Timm fam., \$1; Frieda Winterfeldt, \$2; R. A. Zimmerman, \$5. Butterfield—Hy. Wolle, \$1. Caledonia—Rev. R. Jeske, \$1; St. John Y. P. S., \$10. Carlos—Roy Albrecht, \$1. Carver—Clif. Harms, \$2; Mrs. Chas. Laabs and Helen Raedeke, \$1. Chaska—Irvin Buschkowsky, \$1; Frieda Gastler, \$2; Frank Geisler, Jr., \$1; Mrs. Carl W. Hanson, \$1; Luth. L. A., \$10. Chisholm—Fred. Krueger, \$1. Claremont—Mrs. Wm. Nolte, \$1. Cokate—Mr. and Mrs. Arth. Borchert, \$5. Cologne—W. W. Affeldt, \$1; Arthur Amm End, \$1; Ferd. Brueshoff, \$1; Anna Gruenhagen, \$2; Martin Harms, \$1; Walt. M. Harms, \$3; Ernst Kassen, 50¢; Wm. O. Mattfeld, \$1; Herm. Stiewe, \$1; R. H. Stuewe, \$1; Fred X. Vollrath, \$1; Edw. Wachholz, \$1. Courtland—Alf. Schwelke, \$1. Danube—St. Luke L. A., \$5; Ralph Schuster, Sr., \$10; Ralph Seehusen, \$10. Darwin—Jesse Jacobsen, \$10. Delevan—Mrs. Caroline Buegler, \$1. Detroit Lakes—Marie Griese, \$1; Fred Rennewanz, \$1. E. Grand Forks—Mrs. A. Krabbe, \$1. Echo—Alb. Maklanburg, \$1; Peace L. A., \$5. Eitzen—Zion L. A., \$55. Elgin—F. Betheke, \$2. Euclid—St. Paul L. A., \$5. Fairfax—Mrs. Gudt Monke, Jr., \$1; Fred H. Meyer, \$2. Fairmont—Luth. Charity Club, \$5; Mr. and Mrs. A. F. Nolte, \$3; Mrs. Fred W. Thiemann, \$1. Faribault—Mrs. Selma C. Behlke, \$1; Miss Martha Lueders, \$1; Hy. Schneider, \$1. Fisher—Mrs. Aug. Ross, \$1. Fraser Twp.—Zion L. A., \$5. Friedens—L. A., \$5. Frontinac—Luth. Church, \$5. Gaylor—Hy. W. Abraham, \$1. Glencoe—Edwin Bargmann, \$1; H. D. Bargmann, \$2; Ernst Brelje, \$1; Hy. V. D. Brelje, \$1; Mrs. Hy. Brinkmann, \$5; Ruth Dittmer, \$1; Adeline Grewe, 50¢; Hy. Gruenhagen, \$1; Meta Gruenhagen, \$1; Mrs. Geo. Korg, \$1; Mr. and Mrs. Hrb. Mackenthun, \$1; Herb. H. Mackenthun, \$1; Mabel Norton, \$1; Alb. Pollmann, \$1; Alb. Schuth, \$5; Geo. Weber, \$1; Mrs. W. A. Wolf, \$2. Good Thunder—Edwin H. Bartsch, \$1; Alonzo Stavenau, \$3; Mrs. Anna Hausburg, \$3; Mr. and Mrs. Arth. Matzke, \$3; Ernst Matzke, \$2; Ewald Matzke, \$1; Carl Mieschke, \$1. Grapeville—R. J. Boots, \$2. Green Isle—Minnie Albers, \$1; Arth. W. Dammann, \$1; A. Graupmann, \$2; Hy. Grunhagen, Jr., \$1; Doris Kurth, \$5; John Rabe, \$5; Alb. Scheele, \$5. Hallandale—Y. P. Soc., \$2. Hamburg—Harold Bohlmann, \$2; John Latzke, \$2; Herb. A. Oelfke, \$1; Fred Schaefer, \$1; Fred Templin, \$3; Ernst Zumhore, \$5. Hecaton—Mrs. Otto W. Kiecker, \$5. Henderson—Mr. and Mrs. Mart. Blaesing, \$1. Henning—Mr. and Mrs. Van Every, \$1. Heron Lakes—John Post, \$1. Hibbing—Grace L. A., \$10; Gerhard Grafing, \$1. Howard Lakes—Mrs. Wm. Albrecht, \$1; Otto Hinz, \$1; Mr. and Mrs. Arth. W. Horsch, \$1; Mrs. Erwin Klammer, \$1; Eldridge Krohn, \$2; Mrs. Walter Krohn, \$1; Mr. and Mrs. Carl B. Lindahl, \$1; Mrs. Herm. Reek, \$2. Hutchinson—Mrs. Adolph Benz, \$1; Arth. Dobrutz, \$3; Ernest Dressel and Lydia, \$1; Robt. Germer, \$1; Herm. F. Krueger, \$1; Mrs. Frank Mattsfield, \$1; Mattie Nieno, \$1; Minna Powley, \$5; Miss Leona Putzin, \$1; Fred Radunz, \$1; F. A. Reckow, \$5; Mrs. Hy. Schatz, \$1; Mrs. Jul. Sitz, \$1; Mrs. Louis Tasche, \$1; Sam. A. Vorbeck, 25¢. Howard Lake—Mr. and Mrs. Elmer Schmieg, \$1; Mrs. Elmer Shepell, \$1. Janesville—Bertha Flitter, \$1; Gust Marquardt, \$5; Mr. and Mrs. John E. Muller, \$1. Lake Benton—Mrs. Edw. Bradtke, \$1; Mrs. Malvine Bradtke, \$1. Lake Elmo—Mrs. A. Gelderman, \$1. Lakefield—Frank Christians, \$2; Jacob Cuperus, \$1; Floyd Milbraith, \$1. Lester Prairie—Johanna Kuhlmann, \$1; Mrs. R. A. Lorence, \$1; Robt. H. Parpart, \$1. Lewiston—St. John L. A., \$5. Lester Prairie—Mrs. Jos. Schultz, \$1; Robt. Strei, \$1. Lewiston—E. Wilde, \$1. Madelia—Franz H. Pape, \$2. Mankato—Minnie Baltus, \$2; Mrs. F. W. Barth, \$1; Wm. M. Keller, \$1; Mrs. Paul Fleischman, \$1; Otto Hellebrand, \$1; Gustav Krahnke, \$1; Aug. Ruge, \$1. Marshall—Christ L. A., \$10; Rev. and Mrs. E. R. Gamm, \$1; Mrs. Mavie—Mrs. John Philipp, \$2. Mayer—Wm. Behnke, \$1; Mrs. Louisa Foster, \$1; Lucille Hill, \$1; Edw. Hoeser, Sr., \$1; Mrs. L. F. Honebrink, \$1; E. H. Kaniess, \$2; Hy. Schuette, Jr., \$1; Mrs. Alb. Schumann, \$1; Anna Westermann, \$1. Milroy—Herm. Kremmin, \$1. Minneapolis—Roy Alf, \$1; Hans Christensen, \$5; Herb. Eggersglues, \$1; C. M. Hartig, \$1; Prof. J. Minich, 25¢; Mt. Olive L. A., \$5; Munsingwear, \$125; A. W. Niederloh, \$1; Millie Norman, \$1; Serena B. Olson, \$1; Mrs. Wm. Pischke, \$1; Mrs. Chas. Schweigert, \$1; Geo. W. Vogel, \$1; Harry West, \$2; H. S. Zumberge, \$1. Minnesota Lakes—Julius Jacobsen, \$1; Gotlieb Schwarz, \$10; Dan Wiese, \$1. Monterey—Harley Hoelmer, \$2; Mrs. W. L. Kck, \$1. Montevideo—Vernona Bechtle, 50¢; Lorraine Schulte, \$1; Jeanne Wanke, 25¢. Mora—Frank Klatt, \$1; Elmer Lindig, \$2; Mrs. Emil Erma Mathews, \$2; Mrs. Chas. Schewe, \$1; Rudolph Walter, \$5; Wm. Witt, \$5; Zion L. A., \$10. Morgan—Zion, \$5. Morton—Mrs. Hy. Homeier, \$1. Nelson—Fred Kuehl, \$1. New Germany—Mrs. Walt. Ernst, \$2; Alex. Kuenzel, \$1. New Richland—Elmer Gilster, \$1; Arth. Hoechst, \$1. New Ulm—Mrs. W. Gedicke, \$1; Prof. Rich.

Janke, \$1; Mr. and Mrs. John Kenning and Mr. and Mrs. Frank Unverwom, \$10; Prof. H. R. Klatt, \$3; Rev. L. Ristow, \$1; Rev. J. H. Schmitzer, \$1; Mrs. John A. Schneider, \$20; Ida Sperling, \$2. Norwood—Mrs. Fred H. Breshoff, \$1; Mr. and Mrs. Albert Bura and son, \$1; Herb. H. Henschel, \$1; Mart. Melcher, \$2; Mrs. Edwin Rolf, \$1; Mrs. Manfred Schupp, \$1; Mr. and Mrs. Hubert Telthoester, 25¢; Erna Wroge, \$1. Ormsby—Earl Kuehl, \$1; H. E. Meier, \$5; Mrs. Hy. F. Meier, \$2; Art. A. Nibbe, \$1.50; Herm. Wassmann, \$1. Ortonville—Tr. L. A., \$5. Osseo—Gert Radintz, \$2; St. Paul L. A., \$3. Otisco—Bethany L. A., \$5. Ottentail—Mrs. Fred H. Wiebe, \$2. Parkers Prairie—Emil Block, \$1; Mrs. John Brockopp, \$1; G. A. Huwe, \$1; John F. Ost, \$1. Pemberton—Cla. H. Gottschalk, \$3. Perham—John Fiedler, 50¢; Edwin Hartwig, \$1; Frank Lubitz, \$1; Edw. H. Meyer, \$1; Emil Rappatt, \$1; Reinhold Rausch, \$2; Mr. and Mrs. Hy. Sieling, Ardel and Butch, \$4; Mrs. Walt. Sieling, \$1. Pine City—Dorothy and Elsie Cummings, \$1; Aletha Larson, \$1. Plainville—Luth. L. A., \$5. Plato—Hy. Lilienthal, \$1. Rapidan—W. A. Just, \$1; Mrs. Grover Kunkel, \$1. Redwood Falls—Gert. Bouman, \$10; St. John L. A., \$5. Renville—L. A., \$5. Rochester—L. Hy. Behnken, \$1; Redeemer, L. A., \$5; Chaplain and Mrs. Karl A. Tubesing, \$10. Rockford—Cross L. A., \$10. Rush City—John Marty, \$2. St. Cloud—Holy Cross L. A., \$5; Miss Anna A. Karsburg, \$2; Mrs. H. L. Smith, \$1. St. Paul—Miss Edna Appel, \$1; Bethlehem, \$53.78; Paul Denninger, \$1; Fred and Lydia Dierks, \$2; Rev. A. H. Kuntz, P. M., \$1; Hulda Moenkemoeller, \$5; St. John Girls' Miss. Sor., \$10; Mr. and Mrs. H. A. Schumann, \$1; Louise Seidel, \$1; Floraine Tountehoft, \$2; Selma Ulbrecht, \$1; Prof. Fred Wahlen, \$2. St. Peter—Mrs. Frank Labrie, \$1; Eliz. Oelrich, \$1. So. ST. PAUL—Grace, \$36. Steen—Rev. Theo. Goehle, \$5. Stewartville—Mrs. Edgar Haack, \$1. Triump—Paul Krause, \$1. Upsala—Fred Oestreich, \$1. Vernon Center—Leo E. Kiltzer, \$1; Mrs. Ernest Riewe, \$2; Fred R. Tonn, \$5. Vest—Rev. Karl Brickmann, \$5; Mr. and Mrs. Gust Gremm, \$1; St. John L. A., \$5. Waconia—Mr. and Mrs. Theo. Hilk, \$1; Mrs. L. Honebrink, \$1; Hy. Leisten, \$2; Mrs. Otto Luebke, \$1; Mrs. A. A. Mackenthun, \$1; Mrs. Wm. Mecher, \$1; C. H. Ortlip, \$2; Walt. Raether, \$1; Theo. Seltz, \$1; Trinity, \$25; Mrs. P. G. Weimeier, \$1. Waldorf—Herm. Behrens, \$1.50; Aug. C. Ewert, \$1; Mr. and Mrs. Arth. Tesch, \$2; Mr. and Mrs. Otto Tesch, \$5; Wm. Zimmerman, \$1. Waterville—Tr. L. A., \$5. Weber—St. John L. A., \$5. Wheaton—Wm. Rixe, \$1. Willmar—A. J. Binnebose, \$1; C. G. Link, 50¢; Redeemer L. A., \$10. Winona—Ardelta Aldinger, \$1; W. C. Marquardt, \$1; Women's Club, \$6.35. Worthington—Emil A. Malenke, \$2; Ida Stolte, \$1. Wood Lake—St. John L. A., \$5; St. John Willing Workers, \$5.

MISSISSIPPI—Pascagoula—C. Bogdahn, \$1; Mrs. A. Brash, \$1; Cath. Castona, \$2. MISSOURI—Alexandria—Floyd Dienst, \$5. Booneville—Trinity S. S., \$160. W. L., \$2.20. Bourbon—\$5. Carrollton—Luth. L. A., \$10. Chillicothe—\$1.50. Clayton—Elsa Buch, \$5; F. E. Gast, \$5. Cole Camp—Mrs. Adeline Hesse, \$1. Corcordia—Rev. J. C. Viltz, \$1. Corning—Mrs. C. F. Rosch, \$2. Eldon—Mrs. E. M. Allen, \$5. El Dorado—\$4.53. Farmington—M. W. Mueller, \$3. Farrar—N. N., 75¢; Miss. Soc. of School, \$5. Frohna—Rud. Hillewage, \$1; Theo. Kramer, \$1. Hardin—Wm. Lueders, \$1. Kirkwood—Conc. 6-7-8 Grades, \$5. Menfro—Doerich Prueckner, \$1. New Wells—Bertha Schuppam, \$1. Overland—Hulda Luecker, \$2; Wihraht fam., \$5. Pevely—Primary Pupils, \$1. Beginners and Teachers, \$1. Pocahotas—School children, \$1. Portage Des Sioux—Jul. Schneider, \$1. Robertson—Alma Mavis, \$1. St. Charles—E. H. Boehmer, \$1; Robt. Holtrah, \$1; N. N., \$2; Frederic Nieder, \$3; Mrs. Gus Paul, \$1; Mrs. Wm. Poese, \$3; Mrs. Elenora Schierding, \$1; Emil Schiermeier, \$1; Harry Schmedler, \$1; Lorene Schmedler, \$1. St. Genevieve—F. W. Niermann, \$1. St. Louis—Mrs. Viola Ackerman, \$1; Lawrence M. Addison, \$1; Mrs. A. Amsinger, \$1; Prof. W. Arndt, \$1; Mrs. Frieda Bartels, \$2; Marion Becker, \$1; W. E. Bernthal, \$2; T. Blesse, \$5 Helen Bohler, \$1; Herm. Bretschker, \$2; Clara Bunte, \$1; Rich. Burche, 10¢; Frank L. Burg, \$1; Herm. Burgdorf, \$2; E. W. Burkard, \$1; H. R. Charle, \$1; Clara Daeumler, \$2; E. F. Daeumer, \$1; Wm. H. Dieckmann, \$3; Mrs. Emma Dietzel, \$2; Ferd. Doht, \$2; Gus. Earnie, \$1; Mrs. Anna Eckert, \$3; T. G. Eggers, \$1; Edna Everding, \$1; Anna Fark, \$1; Mrs. Martha Fieher, \$1; Mrs. Lena Fleiss, \$5; F. Friescher, \$1; Sam. Frantz, \$2; Rev. Jul. A. Friedrich, 50¢; Prof. John H. C. Fritz, \$1; Prof. L. Fuehringer, \$1; Theresa Grau, \$1; Mrs. Clara Grosse, \$1; Mrs. A. Grunewald, \$1; Irene Hamm, \$1; Helen Hanser, \$1; Norwell Heitgrass, \$1; Bertha Heseaman, \$1; Minnie Hecht, \$1; Mrs. Edw. Jostman, \$1; G. H. Jungkuntz, \$5; Ida Junghans, \$2; Grace Kaelter, \$1; Alb. Kipp, \$1; H. C. Kirchhoff, \$1; Dr. A. Klein, \$25; Mr. and Mrs. Edw. Klumt, \$1; Mrs. O. Klotsch, \$2; A. Knoerschmid, \$1; Mrs. Geo. Krollman, \$2; Prof. P. E. Kretzmann, \$2; C. Kreyling, \$1; Mr. and Mrs. Chas. Kuhlmann, \$10; Gert. Mayer, \$1; Mrs. Geo. Maza, \$1; Mt. Calvary Friendship Circle, \$5; Mrs. Kath. McElroy, \$1; Mr. and Mrs. H. W. Medler and Florence, \$1; Virginia Milkas, \$1; Lillian Moskus, \$1; Mt. Calvary, \$3.59; N. N., \$1.50; Martha Nobbe, \$2; Clara A. Nolde, \$2; Paul Noll, \$1; Mrs. Emma Oehlert, \$2; Mrs. Irene O'Malley, \$1; E. Radke, \$1; Geo. Richter, \$5.

John Roever, \$3; Marie Rudolph, \$2; Cath. and Eliz. Ruecker, \$3; F. Saak, \$1; St. Matthew, \$1. L. A. and Sew. C., \$10; C. F. Salzman, \$1; E. Schaefer, \$1; H. G. Schierenbeck, \$2; Estelle Schimich, \$2; Hugo Schmidt, \$5; L. V. Schneider, \$1; Supt. A. C. Stellhorn, \$2; St. Stephens, \$1; Miss Ida Storck, \$3; H. F. Toensing, \$1; Mrs. Adele Voitelein, \$1; Mrs. O. M. Walther, \$1; Herb. W. Waltke, \$200; Joseph Waser, \$2; Mrs. Bertha Wather, \$5; H. C. Weber, \$1; Florence Wilke, \$1; Lorenz Wiehe, \$5; Caroline Wiese, \$1; Cla. Wilson, \$2; Mrs. Eleanor Wilson, \$1; Mr. and Mrs. Herm. Wolf, \$2; Clara E. Wunnenberg, \$2. Seventy-Six—Mrs. A. J. Scholl, \$2. Slater—Percy Blunhorst, \$1. Sweet Springs—Mrs. Erwin Hoffman, \$2. Webster Groves—Agnes Werseman, \$1; L. W. Wickham, \$2. Wellston—Grace L. A., \$5.

MONTANA—Fallon—Trinity, \$21.78. NEBRASKA—Altona—Tr. School children, \$6.29. Bancroft—\$2. Battle Creek—\$2. Beatrice—Ruth Schimieding, \$1. Bloomfield—Trinity, \$2. Blue Hill—Trinity, \$11.50. Cedar Bluffs—St. Matthews, \$2.50. Clatonia—Zion L. A., \$11.25. Columbus—O. H. Johnson, \$1. Crawford—Geo. A. James, \$1. Crookston—Hy. Borath, \$2. Desher—St. Peter L. A., \$5. Fremont—\$2.50. Garland—K. G. Ehlers, \$1; Mr. and Mrs. Wm. Sieck, \$2. Grand Island—L. A., \$3; Ruth Soc., \$3. Harbron—Mrs. E. Bunge, \$1; Aug. Geike, \$1. Hebron—Tr. L. A., \$3; North School, \$75. Imperial—\$2. Kimball—C. P. Pebler's Cong., \$2.15. Lincoln—Esther E. Wiechert, \$5. Louisville—\$1. McCook—Peace, \$8. Lincoln—Otto Becker, \$1. Meadow Grove—John A. Schinck, \$1. Norfolk—F. W. Eggers, \$1. North Platte—Fred H. Uphoff, \$1. Odell—Fred Rigger, \$1. Oconto—Mrs. O. Quitmeyer, \$1. Ogallala—L. A., \$3. Omaha—W. G. Brommer, \$1; Rev. and Mrs. W. G. Ditzen, \$5; G. Heitman, \$1; H. Jurgens, \$1. Page—Mrs. Oscar Boyer, 25¢. Plainville—Zion L. A., \$4. St. Library—Zion, \$6. Scribner—Mrs. C. H. L. Stahl, \$5. Seward—\$4.16; Mrs. L. Barthel, \$1; H. F. Eggert, \$1; Prof. Theo. G. Stelzer, \$2; Mr. P. D. Vogel, \$5. Sidney—L. A., \$2.50. Stanton—Rosa Lehman, \$1; St. John L. A., \$5. Staplehurst—Children, \$3.35; H. L. A., \$5. Tobias—Haake, Mrs. Adolph, \$1. W. Koenig, \$2. Tobias—Haake, Mrs. Adolph, \$1. Verdon—Mrs. Louis Zentner, \$1. Waco—C. G. L. Schlechte, \$20. Wausa—\$6.50. Western—L. A. \$5. West End—Mrs. Lawrence Kuester, 35¢. Wisner—Rev. O. E. Schlicht's Cong., \$1. York—\$25, Emmanuel, \$1.50; Clara Koenig, \$1.

NEVADA—Goldfield—John Boesch, \$2. Reno—Mesd. S. Bobolakis and E. Duvaras, \$1; Mrs. Emma Hook, \$1; Mrs. A. W. Plummer, \$5. Sparks—St. Luke's L. A., \$5.

NEW JERSEY—Bloomfield—St. John, \$5. Bridgeton—St. John, \$5. Clifton—St. John, \$5. Garfield—Mr. and Mrs. John Ritoch, \$5; Slovak Holy Tr., \$5. Haledon—Mrs. K. DeRouville, \$4; S. S., \$2. Harrison—St. John, \$4.80. Hasbrouck Hghts—Mrs. A. Meyer, \$2. Holmden—Mr. and Mrs. Hy. Lohse, \$50. Jersey City—Grace S. S., \$5. Newark—Rev. Keyl, \$5; Edw. J. Roland, Jr., \$1; St. Matthew, \$5; Zion Slovak, \$15. Plainfield—Messiah, \$5. Rahway—Rich. Gretscher, \$1. Raritan—Rev. J. Liptak, \$1. Secaucus—ke, \$1. Raritan—Rev. J. Liptak, \$1. Secaucus—ke, \$1. Teaneck—Rev. Th. W. Mrs. Minnie Beckman, \$1. Teaneck—Rev. Th. W. Beidewieden, \$2. Trenton—Mrs. Irene Brauer, \$1; West Rev. O. T. McRee, \$1. Union—Grace, \$1. West Englewood—F. P. Wilhelm, \$2. Westwood—Rev. J. F. Gassmann, \$2; Zion L. A., \$5.

NEW YORK—Albany—Marion Reissig, \$1. Angelica—Harold Link, \$5. Bethpage—St. Paul S. S., \$5. Bronxville—Prof. Hy. F. A. Stein, \$2. Brooklyn—Ahonen family, \$1; Miss C. Greiner, \$1; M. Mauthe, \$1; Tr. L. A., \$5. Buffalo—Cordelia Bley, \$2; First Tr., \$6; Chas. W. Kleiberg, \$2; Mr. and Mrs. John C. Lindner, \$2; Nazareth Guild, \$10; St. Andrew S. S. Primary Dept., \$16; St. Paul, \$3; Salem L. A., \$5; Mr. and Mrs. Norman Salisbury, \$2; L. Schade, \$2. Corona—A. W. Nehrenz, \$5. Cuba—F. R. Kleinbach, \$1. Eden—Theo. Will, \$5. Freeport, L. I.—Hy. Borman, \$10. Geneva—Mr. and Mrs. Rich. Luch, \$5. Hamlin—Wm. Schildt, \$2. Hastings on Hudson—St. Matthew, \$3.90. Hicksville—Mrs. Fred Lange, \$2. Lockport—Mrs. Louis Kand, \$1. Mineola—Our Savior, \$10. Mt. Vernon—Immanuel, \$5; Mrs. Wm. Moeller, \$1. New York—Herm. Biffler, \$1; Mr. and Mrs. Chas. Gerhold, \$1; Becker Rosenber, \$1; Tr. L. A., \$5; St. John L. A., \$5. North Tonawanda—St. Matthew L. A., \$10. Port Richmond—Friday Nighters, \$5. Queens Village—Mrs. E. Biend, \$10; Mrs. Vincent Blend, \$5. Richmond Hill—Emma P. Krause, \$5; \$5. So. Cuba—Fred Kleinbach, \$2. Springville—Florence L. Feldberg, \$5. Wolcottsburg—St. Paul L. A., \$10. Woodside—Rev. J. W. Leiminger, \$1.

North Carolina—Charlotte—Mrs. I. A. Gordon, \$16. Greensboro—Ebenez S. S., \$5. Hickory—Carolina Comm. Co., \$15. Wilmington—Chaplain and Mrs. Fred Grothe, \$25.

North Dakota—Grafton—Mrs. Rosina E. Zinke, 50¢. Mantador—L. W. Jentz, \$1. McClusky—C. B. Knutson, \$2. Tunbridge—Ed. Schmutzke, \$3.03. Willows City—Mrs. Nick. Dreyer, \$1; St. Paul L. A., \$6.60; Mrs. Ed. Schwanke, \$1. Zealand—A. Ottenbacher, \$5. North Dakota and Montana Dist., \$7.37, \$3.

OHIO—Akron—Mrs. E. W. Carr, \$1; Conc. S. S., \$20; Mr. and Mrs. Otto Gabram, \$1; H. W. Herhold, \$5; Holy Tr. Slovak, \$2; John Morehart, \$2; Chester Shick, \$2; Rev. J. Vojtko, \$1.

(To be continued)