

THE DEAF CHILD'S ADVOCATE

Published at 2969 W. 25th St., Cleveland, O., in the interest of the Ev. Luth.
Institute for the Deaf, 6861 Nevada Ave., Detroit, Michigan

Vol. XIII

APRIL, 1943

Number 3

BUT NOW IS CHRIST RISEN FROM THE DEAD

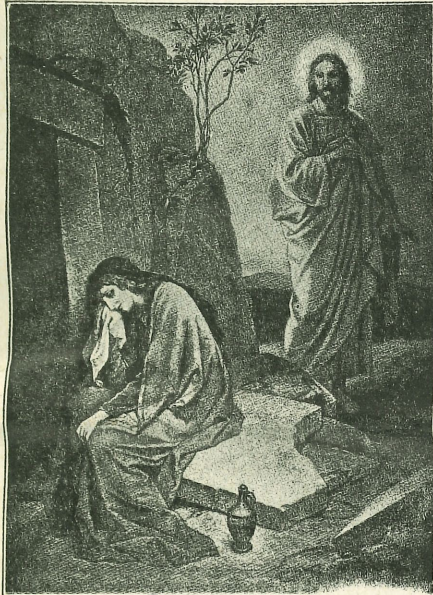

For I delivered unto you first of all that which I also received, how that Christ died for our sins according to the scriptures; and that He was buried, and that He rose again the third day according to the scriptures: And that he was seen of Cephas, then of the twelve: After that, he was seen of above five hundred brethren at once; of whom the greater part remain unto this present, but some are fallen asleep. After that, he was seen of James; then of all the apostles. And last of all He was seen of me also, as of one born out of due time.

Now if Christ be preached that he rose from the dead, how say some among you that there is no resurrection of the dead? But if there be no resurrection of the dead, then is Christ not risen: And if Christ be not risen, then is our preaching vain, and your faith is also vain. Yea, and we are found false witnesses of God; because we have testified of God that he raised up Christ: whom he raised not up, if so be that the dead rise not. For if the dead rise not, then is not Christ raised: And if Christ be not raised, your faith is vain: ye are yet in your sins. Then they also which are fallen asleep in Christ are perished. If in this life only we have hope in Christ, we are of all men most miserable.

But now is Christ risen from the dead, and become the first fruits of them that slept. For since by man came death, by man came also the resurrection of the dead. For as in Adam all die, even so in Christ shall all be made alive. But every man in his own order: Christ the firstfruits; afterward they that are Christ's at his coming.

—1 Corinthians 15.

BOARD PRESIDENT COMMISSIONED LT. COMMANDER

Mr. Fred Auch, who recently accepted a Commission as Lieut. Commander in the U. S. Navy, was voted a leave of absence for the duration of the war by the Board of Directors of Your Lutheran Institute for the Deaf. He will take up his new duties in the Naval Construction Bns.

For the past 12 years Mr. Auch has given freely of his time, talents, and experience as a member of our Board of Directors, and since June, 1941, he has served with distinction as President of the Institute for the Deaf, and as chairman of the monthly Board meetings.

One of Detroit's leading Lutheran laymen, Mr. Auch always gets things done. The meetings over which he presides are always conducted with business-like precision, thoroughgoingness, and promptness, yet withal in a spirit of geniality and Christian love. And the two things which have most impressed us about this Christian

brother are his ability to express himself nicely under all circumstances and his genuine humility. We sincerely thank the Lord of the Church for blessing our Lutheran Zion with many such faithful and able Christian laymen and laywomen.

In our farewell, Fred, we prayerfully bid you Godspeed in all your most vital new duties under our beloved Star Spangled Banner. Our



Mr. Fred Auch, President

loss shall be our Navy's gain! We wish you "gobs and gobs" of success, and assure you that our prayers at the throne of Grace will accompany you. And when, under God, the "unconditional surrender" shall be won, we shall welcome you back home, together with all the thousands of gallant sons of our Church.

PUPILS GO "ALL OUT" TO HELP WIN WAR

The desire of our children to help in the war effort is gaining ever greater momentum. They realize that only a half-hearted attempt by our citizens, including themselves, would probably end in utter defeat for the democracies. So, to help bring this horrible conflict to a quick and successful conclusion, they are going "all out" in giving and saving for their country.

Since the tin-can drive, the boys have prepared approximately fifty bushels of this much-needed metal for delivery. As long as there are

tin cans and the government has need of them, our boys will continue to be on the job.

The buying of defense stamps has increased by leaps and bounds. During the past two months, a goodly part of the children's spending money was invested in this way. The sum collected spells real sacrifice on the part of our pupils since all of it comes out of their very meager spending money allowance. In general, the children feel that buying stamps is more like giving than saving, because, ten years of waiting for repayment is practically a life-time according to their way of thinking. But even a lifetime is all right with them since Uncle Sam needs their help. They have the proper spirit.

At the present time the Junior Red Cross campaign is being conducted in our school. One sees posters and a milk bottle labeled with a large red cross in every classroom. Even before the needs of this worthy cause were fully placed before the various classes, copper, nickel, and silver covered the bottoms of many of the bottles. All want to be "a good Samari-

tan." We feel sure that when the Junior Red Cross drive comes to a close we can report that all classes went "over the top."

In all these endeavors our pupils stand ready to do their utmost to help bring this war to an end and alleviate suffering throughout the world. They are growing up to become serious and charitable-minded Christian men and women who are ready to share when their fellowmen are in need, thus endeavoring, out of love to their Savior, to live up to His command, "Love thy neighbor as thyself."

A FAITHFUL WORKER JOINS SISTERS OF MERCY

It is with considerable regret that we announce the resignation of our good deaconess and nurse, Miss Alice Klitzing, R.N. How-



Miss Alice Klitzing, R.N.

ever, we are proud to inform our readers that Miss Klitzing is enlisting in the services of our country as a Red Cross nurse. We greatly regret losing the services of our good deaconess nurse. However, we realize and appreciate the extreme shortage of nurses in the armed forces of our country, therefore Miss Klitzing's decision deserves commendation.

Deaconess Klitzing was born in Altamont, Illinois, where she received her elementary and secondary education. She received her nurse's and deaconess' training in Fort Wayne, Indiana, and was graduated from the Deaconess Training School in 1935. After graduation she served at the Deaconess Hospital in Beaver Dam, Wisconsin, and also at the Orphans' Home, Addison, Illinois. For the past six years she has been

deaconess and nurse with us at our Lutheran Institute for the Deaf.

Miss Klitzing's record with us has been very laudable. Her loyalty, dependability, and sincerity have won a lasting place, not only in the hearts of the children with whom

she worked, but also with all those who have been privileged to know her. We are thankful for having had her with us these past six years, and we pray that God may abundantly bless her in her new responsibilities.

OUT OF THE MAIL BAG

The following are a few of the many letters we received from the parents of our pupils and friends and supporters of our Institute:

FROM PARENTS:

Dear Mr. Klein: Words can't express the enjoyment we have had the last two weeks with Monica home. She was so good and a perfect little lady. It seems like every time she comes home we can see so much improvement in her, and she looks so good.

She certainly is progressing in her school work. Other times while home she would squeal so much. This time she was constantly talking or trying to. The change in her is remarkable. The two weeks passed all too quickly. She and little Carol certainly had a wonderful time together.—Mrs. Chas. Gable, Ft. Wayne, Ind.

Dear Mr. Klein: Just a line to let you know that we certainly had a happy time with Grace home.

She was so sweet and such a blessing in the home. Each time we can see an improvement, it sure is encouraging. We could see she was brighter and understood much more than the last time. I just love to hear her say, "May I go to the bathroom." She said that so cute.

What impressed me most of all was, she tapped me on the arm and motioned that she wanted to pray. So I got down on my knees with her and I prayed for her. Then she said, "Love" and looked up. It really touched me, Mr. Klein. How wonderful the Lord is. I know He can reveal Himself to Grace and I trust He will.

I love to hear Grace say her words but the most wonderful thing will be when she can say, "I know the Lord as my Savior." I pray that she might come to know Him at an early age. I often marvel at the way the Lord led me in regard to hearing about your school. I can never thank Him enough for that. And how He made me willing to part with Grace. How wonderful the Lord is in all His ways. I am so glad that I know Him. I am so happy, my heart is just filled to overflowing and I must express my feeling.

Received the Advocate yesterday,

which I enjoyed reading very much.

May the Lord richly bless you in your work.—Mr. and Mrs. K. DeRouville, Haledon, N. J.

Dear Mr. Klein: Enclosed please find application for our second child's enrollment in your school.

I think I have it filled out correctly, except, possibly, for our pastor's name.

We are so pleased with Linda's progress. The homelike atmosphere at your school makes us feel that it is, indeed, the right place for a deaf child. We do truly appreciate everything that you have done for us.—Anna Moore, (formerly) Clarksville, Arkansas.

Dear Mr. Klein: It seems like a human being must always wait until the last minute to write his letters and it looks like I am no exception.

Both Mrs. Ludwig and myself are certainly thrilled with the progress our boy is making and the wonderful way in which he carries himself with us at home and also away from home with strangers. He is such a good boy in behavior, minds well, in fact, much better than his sister, which certainly speaks well for the manner in which your school is conducted and we are certainly thankful that we have the opportunity to send him to you.—We enjoyed a wonderful Christmas with each other. Sincerely, R. J. Ludwig, Ellis, Kansas.

Dear Mr. Klein: I can't tell you how much I enjoyed the school paper that Eddie sent me. I do hope it will be continued. I realize how much patience it takes to prepare it, but if other parents feel about it as I do, and I am sure they do, I assure you, it is worth it. It was like stepping into the doorway at 6861 E. Nevada Ave. I like to close my eyes and picture the tidy rooms, the happy faces and orderly, kind routine. Receiving the paper was just like that. I thank you and anyone who has a part in it. Sincerely, Clara Kipple, Chicago, Ill.

Soldiers Remember Our Cause

Dear Friends in Christ: Enclosed find a money order check

and my sincerest wishes to all in the Institute.

I had intended to mail this sooner. But circumstances regarding induction delayed this. Very truly yours, Pvt. John A. Stunnick, Camp Phillips, Kansas.

Dear Sirs: I am herewith enclosing my little contribution for the care of our deaf-mute children. Even in these times we must help these, God's children, under the care of Lutheran influence.

May God bless them and their instructors.—Cpl. Edwin A. Volk, Los Angeles, Calif.

Dear Friends in Christ: It is, indeed, a privilege for me as well as all Christians to be able to give for the support of such a worthy Institution as yours.

May God bless the staff and children in this home.

I am enclosing \$10.00 to be used as the board or treasurer sees fit in the interest of these, God's children. Sincerely, Sgt. Edwin A. Volk, San Luis Obispo, Calif.

Lutheran Institute for the Deaf: By the grace of God I again have the privilege of sending my donation to you. Last year thoughts were going through my mind where I would be a year from then. Well, since then many things have happened. Several months ago I was promoted to the rank of Sergeant, which meant more work and the responsibility of some 60 men. Up till several weeks ago the job of instructing men wasn't very difficult. What I mean to say, the men knew how to read and write. But among the 60 men I have under my control now, six can neither read nor write the English language. But they can speak.

Again what I'm trying to say, I realize what a task it must be to teach the deaf. So I'm sure my donation will be a little help in your work. Your reply envelope was sent to my home at Homestead, Iowa, but my mother was very thoughtful in sending it to me.

In closing, may God bless you in your work. Sincerely yours, Sgt. Ernst A. Sandersfelt, Camp Roberts, Calif.

Dear Sirs: Enclosed find \$3 for the fine Lutheran Institute that is doing so much good and helping the more unfortunate.

I had the privilege to visit the School several years ago and since have received the paper telling of current activities there.

Out of my pay I buy war bonds which is very good, but next I invest money by giving to Church

and the Associated Institutions. What could be a better investment?

I'm leaving for foreign service soon, but I'm not afraid. God is with me always. Sincerely, A Soldier in Christ, Sgt. Lawrence H. Shipp, Jefferson Barracks, Mo.

"U" AND "I"

Recently there appeared in the Wolf Magazine of Letters, published by the Wolf Detroit Envelope Company, a letter on "business." Ordinarily the word "business" is a cold word, but it can also be real warm, especially when it pertains to our Lord and Savior's business.

The work of bringing handicapped children to Christ and salvation is the Lord's business in which all Christians should have a warm interest. It is a grand and glorious business, a business with a heart.

Following is the meaty philosophy referred to above:

"When we separate the word BUSINESS into its component letters B-U-S-I-N-E-S-S, we find that "U" and "I" are in it. In fact, if "U" and "I" were not in it, business would not be business. Therefore, if business is to remain business, we must KEEP the "U" and "I" in it.

"Furthermore, we discover that the "U" comes before "I" in BUSINESS and the "I" is silent—it is to be seen and not heard. Also, the "U" in business has the sound of "I" which shows that it is the joint interest of "U" and "I" and, when properly joined, business becomes harmonious and altogether profitable."

Yes, the work of bringing deaf children to Jesus is a warmhearted business in which "U" and "I" are involved. We can't do a good job without each other and, since Christ has commissioned us to go and teach the saving gospel to all men, the deaf children cannot find their Savior without us. "U" and "I" must remain in business.

MEET OUR TEACHERS

Mrs. Elsa Vogel is completing her second year of teaching at our Lutheran School for the Deaf. Her home is in Manchester, Mich. She received her Bachelor of Science degree in special education at Michigan State Normal College, Ypsilanti, Michigan, in 1941.

Mrs. Vogel is the teacher of Robert Alward, Lois Brandis, Carol Bilyew, Patricia Babcock, Robert

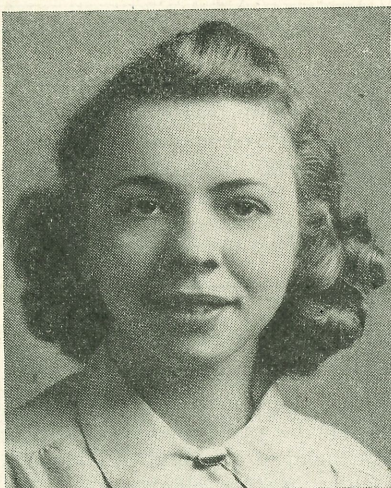

Mrs. Elsa Vogel

Grumm, Robert Tatum, Dean Hofman, Bruce Becker, Lorna Schankin, Frances Wentzel, Estelle Prorov, Vincent Lackey and Rose Marie Emerick, who are in the Nursery class.

PARENTS WELCOME THE JUNIOR ADVOCATE

Under the capable editorship of our sixth grade teacher, Miss Emily Born, a monthly school paper is being produced to be sent by the children to their parents. The name chosen for our little news agent is The Junior Advocate.

The educational benefits in store for the children in this project are numerous and positive. Although the vital motivation and compilation of the paper is in the competent hands of Miss Born, the editor, with the assistance of the rest of the faculty members, the children are encouraged and induced to assume as much responsibility in its production as is reasonably possible. Hence, the material constituting The Junior Advocate represents the creative efforts of the children of all grades.

We feel confident in the worthiness of effort in presenting our school paper. No other routine class assignment provides an equal stimulating incentive in the pupil to do original and creative composition. It is a natural desire of children to produce tangible evidence of their experiences, which others may want to read and enjoy. It is the most desirable form of motivation for written language. Under the impulse of the need to write correctly for the school paper, the practical necessity for proper language and grammatical usage becomes apparent to the child.

The Junior Advocate is also an

opportune medium for the expression of other real and potential talents. An otherwise obscure artist or cartoonist is given opportunity to demonstrate his artistic efforts and is gratified to see them appear in the "school news." Other direct and indirect advantages also can be accounted for through the project. Since publishing the actual value of defense stamps purchased by each grade in the school, a keener interest and more friendly competition has stimulated an increase in the amount of money expended for this very worthy cause. The satisfaction derived from individuals who see their compositions and names in print creates a genuine interest in a school effort toward improving written language, which is a valuable mode of expression among our children.

We were happy to receive many favorable remarks contributed by parents in commenting about the

Junior Advocate. Such appreciation induces those responsible for the paper to continue their efforts in furthering this worthwhile project.

BROWNIES PRESENT DOLL HOUSE

The second grade class has been presented with a lovely large doll house complete with furniture, drapes and bedding. It is the gift of the Grosse Pointe Brownie troop members, who, under the leadership of Mrs. Gibson, built the house and made all the furniture and furnishings themselves. Our children were thrilled with the gift, which is a great help to us in our school work as we are using it as a project for language building.

We are, indeed, grateful to Mrs. Gibson and her troop of girls for their thoughtful gift.

THIS AND THAT

So far this has been a most blessed year for our big family from a health standpoint. Not one of our many pupils has had a serious ailment all year. The Lord is good. He has let no plague come near our dwelling.

* * *

Deaconess Margaret Bliefnick, who for a number of years served our Institution faithfully first as cook and then as matron, has entered the holy state of matrimony. She was happily married to Sgt. Ewald Krueger of St. Louis, Missouri, on March 7. May the Lord bless Mr. and Mrs. Krueger's wedded life with much happiness.

* * *

Mr. Carl Faust of Centerline, Michigan, recently surprised us with a gift of 40 dozen fresh eggs. And were they appreciated! The price for fresh country eggs was 50 cents at the time. Thank you, Mr. and Mrs. Faust.

* * *

We are very grateful to the friends of our pupils who were so thoughtful of our children's needs and pleasures. Mrs. Jos. Luke, an officer of our good Ladies' Aid, gladdened the hearts of our children by supplying us with four gallons of ice cream, Mr. C. Neff provided two dollars worth of candy, and our Ladies' Aid and Board of Directors purchased much needed toys and play apparatus. On St. Valentines Day a large package of beautiful valentines came from Miss Edna Gade of Milwaukee. They were the gifts of

the pupils of Miss R. Koschmann, Mr. H. Schaars and Mr. H. Gehrs of Emmanuel Lutheran School. The Northeast Detroit Kiwanis Club again graciously supplied a number of our pupils with much needed glasses. A generous gift from the Outer Drive Luth. Ladies' Aid Society, Detroit, added \$50.00 to our Hearing Aid Fund.

* * *

We recently received the wedding announcement of Miss Gladys Elizabeth Hartley and Mr. Victor Paul Krohn of Baltimore, Maryland. Victor was a pupil in our school and was confirmed with the class of 1925. — Other former pupils heard from are Raymond Miller of Wisconsin and Ruth Fabry of Chicago.

* * *

Helen Winkelman, one of the two girls on the bicycles, is the daughter of Mr. and Mrs. L. Winkelman. Mrs. Winkelman, formerly Sophia Meyer, came to our school from Okolona, Ohio, the same year in which the writer came here to teach, about thirty-five years ago. She, with seven other pupils, constituted his first class of deaf children. Helen's father also is a graduate of our Lutheran school.

* * *

God willing, the following pupils will be confirmed in our Gloria Dei Chapel in the Sunday morning service of May 16th: Lillian Rindfield of Berrien Springs, Michigan; Helen Winkelman of Monroe, Michigan; Florence Braun of Toledo,



Florence Braun and Helen Winkelmann

Ohio; Flora Kinney of Durand, Illinois; Kathryn Bowers of Defiance, Ohio; Alice Helberg of Key-stone, Iowa; Esther Wirgau of Rogers City, Michigan, and Steven Klein of Montreal, Canada. The Rev. N. E. Borchardt, missionary to the deaf, will be in charge of the service. All parents and friends of our pupils and Institute are cordially invited to be present.

* * *

Our annual festival will be celebrated in a modified form in the afternoon of Pentecost Sunday, June 13th. There will be an outdoor service with sermon and choir singing as well as a program with our deaf children. Lunches and refreshments will be served as usual by our Ladies' Aid Society and the festival committee. Mr. Elmer Engel of Gethsemane congregation, as manager of the festival, will be in charge of all arrangements. Friends from far and near are cordially invited to attend this service which means so much to our children and the promotion of the work of Your Institute.—Our school closes its term with the celebration of this annual service.

* * *

Washington's birthday was remembered by our children with a skit on the life of the Father of our Country produced under the direction of Mr. R. Schmitz, one of our instructors. Edward Kipple and Genevieve Moeller had leading parts in the program. Others who had parts were Elroy Meyer, Donald Atkin, Marjorie Bryce, Noah Wertz, Vivian Moeller, Jacklyn Searle, Eugene Winans, Robert Gordon, Peter Merutka, Henry Lukaszewicz, Carl Schneider and Ralph Reedy.

AT HOME WITH JESUS

Through Memorial Wreath offerings received since the publishing of the February issue of The Deaf Child's Advocate, we have heard of the passing from this vale of tears of a number of loyal friends of our deaf children and readers of the Advocate. The departed who are now with Jesus in everlasting bliss are Hy. Bringman, Pine Bluff, Ark.; F. C. Fuhrhop, Campbell Hill, Illinois, Mildred Schumacher, Springfield, Illinois; Albert Atz, Kendallville, Indiana; Mrs. Hy. Moeller, Adrian, Mrs. Anna Neumeyer, Bay City, Mr. Kahlbaum, Carton, Wm. Gervais, Hy. Gurnack, Mrs. M. Guth, Mrs. Emma Johnsmiller, John Lacey, Prof. F. Meyer, and Mrs. Gust Stephan, Detroit, Bert Trace, Forestville, Fred Boesenecker, Jacob Leidel and Mrs. Adam Meyer, Frankenmuth, Geo. M. Schlenker, Jackson, Edward Reackhof, Lenox, Edwin Deinzer, Monroe, Wm. Gason, Sr., and Clarence Schott, Mt. Clemens, Miss Christina Bauer, Reese, Leonard Janson and Mrs. Emilie Kolch, Saginaw, John Graf, Unionville, Michigan; Mrs. Emma Ehlers, Brownton, and Helmuth Brandt, Howard Lake, Minnesota; Rev. C. Bernthal, Freistadt, Mrs. Meta Mueller, Lockwood, and Mrs. Anna Kreft, St. Louis, Missouri; and Wm. Grunwald, Milwaukee, Wisconsin.

"Blessed are the dead which die in the Lord from henceforth; yea, saith the Spirit, that they may rest from their labors; and their works do follow them."

Faith—An anchor dropped beyond the vale of death.

GIVING AGAIN

"Giving is living," the angel said.
 "Go feed to the hungry sweet charity's bread."
 "And must I keep giving and giving again?"
 My selfish and querulous answer ran.—
 "Oh no," said the angel, her eyes pierced me through.
 "Just give till the master stops giving to you."

—Selected

INTRICACIES OF ENGLISH

All agree that the deaf child should be given the best possible command of the English language. While hearing children pick up, without effort, the form of language, its idioms and the shades of meaning of words, deaf children have to have all of this drilled into them. Naturally the most common words, their meaning and uses are taught. Consider the bewildering effect of:

"When can a man buy a cap for his knee,
 Or a key for the lock of his hair?
 Can his eyes be called a school because there are pupils there?
 In the crown of his head what gems are found?
 Who travel the bridge of his nose?
 Can he use, while building the roof of his mouth
 The nails on the end of his toes?
 Can the crook of his elbow be sent to jail?
 If so, what did he do?
 How does he sharpen his shoulder blades?
 I'm sure I do not know, do you?
 Can he sit in the shade of the palm of his hand,
 Or beat on the drum of his ear?
 Does the calf of his leg eat the corn on his toes
 If so, why not grow corn on the ear? — Selected

PUPILS TAKE PART IN DETROIT SPELLING BEE

"The Detroit News" is sponsoring the annual Spelling Bee for all schools in Detroit and the surrounding counties. Our school is again participating, and on March 5th held its grade spell-downs. The grade champions are as follows: 5th grade, Vivian Moeller; 6th grade, Eugene Winans; 7th grade, Genevieve Moeller; 8th grade, Flora Kinney. Each winner has already received his prize—a Webster Collegiate dictionary with the winner's name printed in gold lettering on the cover.

On March 26th the combined classes held another word battle to

determine the School Champion. After an exciting hour and 15 minutes Genevieve Moeller proved herself to be the official school champion for 1943. Elroy Meyer was runner up.

Genevieve is now using her spare moments mastering a long list of difficult words in preparation for the District Bee which will be held on April 16. Her competitors will be 35 hearing boys and girls but this doesn't worry our champion. She is ready to take her place in line and do her best.

OUT OF THE CLASSROOM NEWS

We will go home April 21. Carol, Leonard, and I will ride in a car. Julia will ride on a bus. Miss Hamilton will ride on a train. We will play. We will go to church.—Kenneth Carter, 1st grade.

GIRLS' BASEBALL TEAMS

This month we will play baseball. Our first game will be on Monday. Oh Boy!! That is my favorite sport. Flora Kinney and Florence Braun are the captains of our teams. My captain is Flora Kinney and my team mates are Lillian Rindfield, Marilyn Latchaw,

THE DEAF CHILD'S ADVOCATE

Published Bi-monthly at Cleveland, Ohio, 2969 W. 25th St., in the interest of the deaf child by the Evangelical Lutheran Institute for the Deaf, 6861 E. Nevada Avenue, Detroit, Michigan.

Subscription Price, \$1.00 per year

EDITORIAL COMMITTEE

J. A. Klein, Director, 6861 Nevada Avenue Managing Editor

FACULTY

J. A. Klein, W. Bellhorn, Robert Schmitz, Miss E. Born, Miss E. Forsberg, Mrs. E. Heschke, Miss Martha Grabert, Miss Linelle Hamilton, Miss Sara Kellams, Miss Ruth Thomann, Mrs. Elsa Vogel.

SCHOOL BOARD

Rev. Geo. M. Krach, Rev. N. E. Borchardt, Rev. L. Koehler.

All communications regarding the editing must be sent to the managing editor. All communications pertaining to changes of addresses must be sent to Circulation Department, 2969 W. 25th St., Cleveland, Ohio.

"Entered as second-class matter December 13, 1930, at the Post Office at Cleveland, Ohio, under the act of August 24, 1912."

Jane Armour, Jacklyn Rylander and Vivian Moeller. Florence Braun's team is Genevieve Moeller, Mary Ann Oetting, Irene Kelly, Alice Helberg, Kathryn Bowers, and Shirley Hubbard.

After we have played all our games, the winners will receive a

prize. For which team are you cheering?—Helen Winkelman, 8th grade.

A SPELLING BEE

Last March 5th on Friday Vivian, Eugene, Genevieve and Flora won the spelling contest. Vivian

won in the 5th grade, Eugene won in the 6th grade, Genevieve won in the 7th grade and Flora won in the 8th grade. A man will give Vivian, Eugene, Genevieve and Flora each a dictionary.

Last week we went to the study hall and had a school spelling con-

test. At last Genevieve won. She is in the 7th grade. She is 14 years old. Her sister is Vivian Moeller in the 5th grade. She is 12 years old. She is my pal. Next year we will spell in the spelling test again. — Jacqueline Rylander, 5th grade.

Donations from November 1st to December 31st

(Continued)

OHIO—Akron (continued)

Dewey Williams, \$1; Mrs. J. B. Young, \$1; Zion, \$20, \$15. Amlin—Linda Shier, \$1. Archbold—E. W. Dehmst, \$1; Geo. Hubner, \$1; Arth. Kruse, \$1; Emil Leininger, \$10. Avon—Evelyn Oebker, \$1. Camp Chase—St. Jas., \$13. Chagrin Falls—Valley Miss., \$6. Chardon—Ad. Borchert, \$2. Cincinnati—Concordia, \$20; Our Redeemer School children, \$3; Redeemer, \$5; St. Paul Day School, \$10; F. Troyke, \$1. Cleveland—Mrs. Carl Anderson, \$1; Oscar Bauman, \$1; O. Bauman, \$1; Luther Beinke, \$1; Erma Block, \$1; Herm. Block, \$1; Mr. and Mrs. Carl Bode, \$2; Mr. and Mrs. Oswald Brauer, \$1; E. Buckhardt, \$1; L. Burkhardt, \$2; C. F. Christian, \$1; Mrs. C. J. Cullinan, \$3; Wm. Delventhal and fam., \$5; A. H. Eggers, \$70; Mrs. M. Edelhardt, \$1; Jul. Fehler, \$2; Emma Fischer, \$1; Geo. Foerster, \$1; Geth. L. A., \$5; Mr. and Mrs. Paul J. Glawe, \$1; \$5; Mrs. F. Gollon, \$3; Mrs. A. Grapatin, \$1; Helen Grega, \$1; Augusta Gribner, \$1; Mrs. O. Hahn, \$1; Donald Hausroth, \$1; Mrs. Kth. Heruth, \$2; Mr. and Mrs. H. K. Ladd, Jean C. Miller, \$20; Mr. and Mrs. F. Leissa, \$2; Ch. N. Leo, \$3; Luth. Deac. Ass'n of Cleve., \$10; Mrs. John Mayer, \$2; Mrs. F. J. Melcher, \$1; Al. Melke, \$50; Meriam Aid Soc., \$1; H. Meyer, \$2; B. Minke, \$1; L. G. Mueller, \$1; Wm. Neumann, \$2; E. A. Niepert, \$1; A. Noske, \$1; Mrs. Louise Oster, \$1; Wm. Otto, \$1; Hy. F. Rahe, \$5; Mrs. L. Rauscher, \$1; Mrs. R. Reikowski, \$1; John Reimer, \$1; Mrs. C. Robinson, \$1; Mr. and Mrs. Robt. Roek, \$2; Mrs. Michael Roth, \$2; St. Mark 7-8 Grades, \$5; Walt Schat-schneider, \$1; Ida Siebler, \$5; Mrs. Fred E. Smith and fam., \$3; Mrs. E. S. Snyder, \$5; John Stun-neck, \$2; Geo. Thomas, \$2; Mrs. A. O. Tuncer, \$1; Mr. and Mrs. Gerhard Unger, \$2; Mrs. W. Weber, \$1; Arth. Weber, \$1; Mrs. J. H. Wefel, \$2; Roy Wendt, \$5; Anna Wischmeyer, \$1; O. Zacharias, \$1. Cleveland Heights—Mr. and Mrs. Hy. Berghaus, \$5; M. H. Kastner, \$2; Mrs. Mary Lang, \$1; Marcus J. Soderberg, \$1. Columbus—Carl Schaufele, \$2; L. M. Rausch, \$1; Anna and Susan Reimer, \$2; Carl Schaufele, \$2. Convoy—Otto Hertz, \$2. Curtis—Jul. Kontah, \$1. Cuyahoga Falls—L. F. Paul, \$1. Dayton—Wilfred Plater, \$1. Defiance—J. A. Aspoehs, \$10; Carl Dehnst, \$1; Alb. F. Diehl, \$10; Christine Dietrich, \$1; Meda B. Drexler, \$1; Mr. and Mrs. F. C. Duerk, \$1; C. A. Fessel, \$10; Harry C. Fessel, \$1; Renata Fischer, \$1; Mrs. A. Geog-lein, \$1; Kath. Goller, \$2; Elsie M. Guillian, \$3; Mabel Hardy, \$1; Pvt. Harland E. Heidepriem, \$250; Mr. and Mrs. Frank Hohenberger, \$1; L. J. Kimpel, \$10; Mrs. L. Miller, \$5; W. R. Palm, \$5; Hattie Procht, \$1; O. F. Procht, \$1; Hubert C. Roehrs, \$1; Mrs. John Roehrs, \$1; Dora Rothbart, \$10; St. Stephen L. A., \$5; Mrs. Eliz. Steinmaier, \$5; Herb. Sudholtz, \$4; Anna C. Troeger, \$2. East Cleveland—G. F. Obrock, \$5; Mrs. Lydia Z. Redenbough, \$5. Edgerton—Rich. Appal, \$1; Fred Baker, \$1; Hy. Huth, \$1; Edw. P. Leppelmeier, \$1; Mrs. Dan Schott, \$1; Zion, \$25. Elyria—Anna Ingwer, \$1; Chas. Koopp, \$2; Robert Peters, \$2; Sophia Peters, \$1; C. Schoenfeld, \$2. Fairfield—Pvt. Evalt Fausak, \$1. Fairview Village—Messiah L. A., \$5. Findlay—C. M. Schmidt, \$1. Geneva—Fred Hill, \$5; John Ehrke, \$1; Andrew Grapatin, \$1; Phil Petri, \$2; Steve Weintz, \$2; Aug. Wichert, \$1; Gus. Woidtke, \$5. Hamler—Ab. Honemann, \$1; Mr. and Mrs. Geo. Honemann, \$2; Imm., \$7.70. Hicksville—Herb. Baerlin, \$1; Mr. and Mrs. Paul Berlin and son, \$2; G. F. Heister, \$1; Olen Heister, \$1. Hilliards—Anna H. Fladt, \$3. Hol-gate—Mrs. C. F. Barth, \$1; Arth. H. Bunke, \$1; Wm. Bunke, \$2; Diedrich Cordes, \$1; H. H. Meyer, \$5; Renata A. Meyer, \$5; Hy. Goller, \$1; Fred Hasstedt, Sr., \$1; Alva Retcher, \$1; St. John Miss. Soc., \$5; Mrs. C. H. Tadsen, \$2; Mr. and Mrs. Geo. H. Tieroff, \$1; Mrs. Clara Yackee, \$1. Lakewood—Geo. Benko, \$2; Mrs. J. Lukas, \$1; Michael Mertus, \$1; Adam Pangrac, \$2; Mildred Pelikam, \$1; Christ Reinker, \$2; Hy. J. Sensel and Luella, \$2; Andrew Sobel, \$2; Mrs. E. Van-ger, \$1. Lancaster—Mrs. Oscar Darling, \$1; Sophia Gerken, \$1; Mrs. Grace E. Gundelfinger, \$2; Mrs. Walt Plinke, \$1; Mrs. Edw. Snyder, \$1. Lorain—Zion, \$2.50, \$13.30. Madison—Gus Jindler, \$1; Mrs. Marg. Kuehn, \$1; Mart. Kurzhals, \$1; Mrs. H. Nichols, \$1; Wm. Vernick, \$1. Ma-linta—Mrs. Geo. Hipp, \$1; Dan Kryling, \$1; J. H. Sonnenberg, \$1; Mrs. A. L. Tietje, \$3. Marysville—Mrs. Marie Boerger, \$10; Mrs. Frank Mader, \$1; Mr. and Mrs. Harold Moder, \$2; St. John, \$20; Chester J. Scheiderer, \$5; G. C.

Scheiderer, \$10; D. A. Vetter, \$3. Milford Center—Martha Bischoff, \$1; Mrs. Carl Gugel, \$1; John Schmidt, \$5. Napoleon—Herm. Bodenkop, \$5; Chas. Cordes, \$1; Fred. Dietrich, \$1; Carl Fitzreiter, \$2; Anna Gerken, \$1; Hy. Gomer, \$1; H. F. Huener, \$2; O. F. Hurst, \$2; Carl Kruse, \$2; Mrs. H. J. Meister, \$1; Rud. Meyer, \$1; Wm. F. Meyer, \$1; Carl Otto, \$1; Carl Rose-brook, \$2; Mr. and Mrs. Raymond Schweinhagen, \$1; Sophia and Wayne Spencer, \$1; Harry Von Deylan, \$5; W. C. Wachtman, \$1; Wm. Warncke, \$5; The Wesche Sisters, \$1; Hy. Wiemken, \$1. New Bavaria—Mathilda Meyer, \$1. Newburgh Hghts.—Mrs. S. Slivke, \$2. Ohio City—Lucy Busch, \$1; W. E. Busch, \$1; Arnold E. Germann, \$1; Kletus C. Germann, \$1; E. T. Merkle, \$1; Roland Siegel, \$2; Rich. Merkle, \$1. Ridgeville Corners—Adela Norden, \$1; John Wesche, \$1. Toledo—Mrs. K. Dean, \$2; Mrs. J. Alvermann, \$1; L. Blank, \$1; A. S. Bringham, \$1; Mrs. Alb. E. F. Doman, \$2; Mrs. J. Hansen, \$1; Mrs. John B. Heck, Jr., \$5; Mrs. Geo. Hehl, \$5; Oscar H. Heilmann, \$2; Mrs. Gerald A. Hetrick, \$2; John Knapp, \$1; Imm. L. A., \$12; Anna Meissner, \$1; Ferd. Obst, \$2; Mrs. Aug. Ott, \$1; Wm. A. Raub, \$2; W. E. Schmidt, \$2; Otto H. Schmidt, \$2; Mr. and Mrs. H. E. Semler, \$1; Hy. Stallbaum, \$2; Mrs. L. E. Storch, \$1; Fred Suhrweir, \$1; Mrs. Wm. Suhrweir and fam., \$2; John Young, \$2. Unionville Centre—C. W. George, \$2. Valley City—St. Paul A.A.L. No. 1613, \$5; St. Paul, \$5. Van Wert—Nellie Fowler, \$2.50; Agnes German, \$1; Geo. A. Gribler, \$1; A. R. Hoffman, \$1; Lue L. Hofmann, \$1; G. Laemmle, \$1; Ferd. Masure, \$1. Wapakoneta—Rev. L. J. Rausch's Cong., \$5. Wauseon—Mr. and Mrs. J. H. Hess, \$1; Hy. H. Norden, \$1; F. H. Panning, \$1; Geo. W. Precht, \$1; L. L. Snyder, \$1; Mrs. Alb. J. Weber, \$1; Mrs. Fred Zufelde, \$6. Westlake—L. Lutz, \$1; Deac. L. Lutz, \$2; Olga Slettnisch, \$1. Willshire—W. J. Schumm, \$1. Wolf Run—Bobby Andrew, \$10. Woodville—Arth. H. Meyer, \$2.50; Minnie M. Oetting, \$1.

OKLAHOMA—Alva—Zion School children, \$8.38. Bartlesville—Wm. Paul Meyer, \$3. Breckenridge—Imm., \$2.55. Cushing—Herm. Lohans, \$1. Norman—Dr. and Mrs. Ralph Bientang, \$2; Mrs. H. Brauer, \$2. Orlando—J. Brase, \$1. Marshfield—Vacation Bible School, \$4. Phoenix—Mr. and Mrs. E. R. Peck, \$2. Portland—A.A.L. No. 872, \$7.50; Mrs. Earl C. Muck, \$10. Sheridan—E. A. Brandt, \$5; Mrs. Lena Hildebrandt, \$1. Sher-wood—Fred Graue, \$1; Fred H. Graul, \$1; Vic. Muralt, \$5; Wm. Rupperecht, \$1. Yamhill—Wirth Traugott, \$5.

PENNSYLVANIA—Butler—H. E. Follstaedt, \$1. Cabot—Ruth Koeger, \$2. Columbia—Mrs. Amanda M. Hartman, \$5; Walt A. Rineer, \$1. Graydon—St. Lukes W. L., \$2. Darmont—W. H. Halboth, \$5. Erie—Tr. L. A., \$10. E. McKees-port—Mrs. Geo. Berkoben, \$3. Philadelphia—Martin L. A., \$15; Lillian Schairer, \$1. Pit-cairn—Martha Kastroll, \$2; Tillie Kastroll, \$1; Matilda Koch, \$1; Mrs. Fred Kuehn, \$1; Mrs. G. J. Mueller, \$5; Tr. Jr. B. C., \$11.50. Pitts-burgh—E. W. Brown, \$2; R. H. Daufen, \$1; Anna Endres, \$2; E. W. Engere, \$1; 1st Tr. L. A., \$10; Arnold C. Gutberlet, \$2; Florence Har-tung, \$1; Louise Huemrich, \$1; Imm. S. S., \$16.32; Mrs. Anna Kemping, \$1; Marg. Koeger, \$2; Mrs. Lillian Mangold, \$1; Mrs. J. Maul, \$2; Mrs. A. G. Merkens, \$1; N. N., \$2; Gustav Orth, \$2; Mrs. G. Pracht, \$1; Mrs. John Roth, \$1; St. Matthew, \$5; L. A., \$10; Fred Schuller, \$1; Geo. Schuster, \$2; Agnes Seidel, \$1; Mrs. A. Specht, \$5; Wayne Steinbeck, \$2.50; Mrs. W. W. Stewart, \$5; John Vogel, \$1; Mr. and Mrs. John Wohlfeel, \$5; Dorothy, \$5; Mr. and Mrs. J. F. Woessner, \$10; Zion, \$10. Pittston—Fred L. Burkart, \$2; Mrs. H. Kyte, \$2; Mary Ruoff, \$3; Miss M. Ruoff, \$2; E. S. Shaw, \$2.25. Turtle Creek—Mrs. James Burkart, \$1. Wilkinsburg—Mrs. C. H. Ehrlinger, \$1; Rev. Oliver E. Graeb-ner, \$1. Punxsatowney—Rev. H. G. Oermann, \$1.

SOUTH DAKOTA—So. Dak. Dist., \$16.50, \$9. Big Stone—Mrs. H. Freiwald, \$5. Chamberlain—Dr. Paul Haas, \$1; Grace and Ger. Hass, \$2; H. Vosberg, \$2. Columbia—Ida Buntrock, \$1; Mr. and Mrs. F. Eichler, \$2; Edwin Weismantel, \$2.50. Corsia—St. Peter's Tabitha L. A., \$2.50. Delmont—Conrad Klein, \$1; St. Paul L. A., \$5. Dimock—Mrs. E. P. Hempel, \$1. Freeman—St. Paul, \$2.50. Egoton—Walter Podoll, \$2. Har-old—V. Gogolin, \$1; Wm. Hobert, \$1. Hecla—Mrs. Carl J. Bruns, \$2.50; Ida and Lillie Bruns, \$2; Mr. and Mrs. J. H. Osterloh, \$1. Houghton Mr. and Mrs. Jul. Schliebe, \$1. Osceola—Helen Ulrich, \$50. Rapid City—A.A.L. No. 2482, \$2; Philip Stade, \$5. Roscoe—L. A., \$5. Sioux Falls—Mary Martha Guild, \$5; Erna S. Thill, \$5. Tripp—Mr. and Mrs. H. Erck, \$5. Utica—

Janesville Colony, \$1. Wagner—Fred Raaba, Sr., 10¢. Watertown—S. E. Johnson, \$5; St. Martin Aid, \$10. Westport—A. B. Bussian, \$3. Wil-mot—Conc. L. A., \$10. Woosocket—Mrs. Hy. Lutter, \$1; Mrs. Walter Parker, \$50; Mrs. E. Schmidt, \$1. Southern District, \$11.88.

TENNESSEE—Camp Forrest—Lutheran Center, \$5. Memphis—Mr. and Mrs. C. J. Poske, \$1. Springfield—Mrs. Mattie Rohlfing, \$2.

TEXAS—Texas District, \$22.65. Aleman—H. A. Endebruck, \$1. Austin—W. H. Bewie, \$1; Erwin Richter, \$1; Eugene Wukasch, \$2. Bel-laire—St. Matthew S. C., \$5. Bishop—Herm. Bolland, \$5; John H. Bolland, \$5; John Dube, \$1; Chas. Durschmann, \$10; Mr. and Mrs. Ed. Dutschman, \$5; Arth. Felder, \$5. Bigfoot—Paul Graf, \$1. Bishop—John A. Kieschmich, \$1; L. H. Krause, \$1; Hugo Melde and fam., \$2; Mr. and Mrs. Ed. Moerbe and children, \$1; Mr. and Mrs. Otto A. Moerbe, \$2; W. O. Moerbe, \$5; Al. A. Theiss, \$5; Mrs. David Theiss, \$1; R. Ed-ward Theiss, \$5; Aug. H. Theiss, \$50; Fred J. Theiss, \$2; Hy. Theiss, \$1; S. A. Theiss, \$5; Theo. H. Theiss, \$5. Camp Maxey—Pvt. Carl Ripke, \$1. Cypress—Chas. Zahn, \$3. Dallas—Mrs. Sophia Franz, \$7.50; Augusta, Martha and Hilda Hartfel, \$30; Aug. Heck, \$2; Edw. R. Mitsch, \$5; Theo. Pauls, \$1; Helmet C. Quiram, \$1; Walt. Schiebel, \$1; Phil. P. Schmitt, \$1; C. F. Stelzer, \$1. El Campo—Fred Wittig, \$5. Fairbanks—Mrs. Theresa Kleb, \$2. Fort Worth—Marcus Hoffman, \$5. Friona—Paul M. Koeltzow, \$7.12. Georgetown—J. Buchhorn, \$1; Mr. and Mrs. John Hantsch, \$2; Traugott Richter, \$1; Rud. Risko, \$1. Giddings—Mart Bohot, \$1; Mrs. I. A. Proske, \$1; Alb. Schnell, \$50; Aug. Schulze, \$2. Granger—Bert Kelm, \$1; Max Mickan, \$1. Hamilton—Thos. Collins, \$1; Herm. Kunkel, \$1; Arth. G. Melde, \$1; Mrs. W. C. Schrank, \$1; Ben W. Winkler, \$2; Leonard Winkler, \$1. Hous-ton—Mrs. E. F. Bard, \$50; Mr. and Mrs. Herb. Behrend, \$1; Mrs. J. C. Bolton, \$1; Willard Davis, \$2; Chas. A. Dixon, \$5; Emilie Hoop, \$2; C. H. Katterman, \$1; E. G. Mantey, \$1; Mrs. J. H. Meyer, \$3; Emilie Sauer, \$1; O. A. Shorek, \$2; Mrs. E. A. Witt, \$1. Hufsmith—S. S., \$19.15. Indiana Gap—H. F. Kanitzsch, \$1. Iowa Park—Karl Mertins, \$1. Ireland—Gus Feldmann, \$1. Jarrell—Emil Lescher, \$1; J. Lescher, \$10; Paul Miersch, \$1. Katy—Rev. F. W. Lammer, P. em., \$1. La Grange—Erna Behrens, \$1; A. R. Moebus, \$1. Lexington—Wm. Becker, \$1; Herm. Jatzlau, \$50; Wm. Melcher, \$1. Lincoln—Elton Proske, \$50. Malone—Fritz Degner, \$1; A. E. Huse, \$1; I. C. Schulze, \$1; C. C. Zet-ler, \$1. McAllen—L. A., \$2.50; Meta Schroeder, \$50. Port Arthur—Mrs. E. G. Hill, \$1; Mrs. Pauline Kube, \$1; Mrs. G. P. Noack, \$2; Wm. A. Portie, \$2; Mrs. C. A. Rode, \$1; Herb. Schroeder, \$2; Tr. Dorcas S. C., \$5; Mr. and Mrs. Ben Schreeb, \$1; Hertha Tonn, \$1. Potts-ville—Imm. L. A., \$5; Otto Streger, \$1; Milford Zschiesche, mother, brothers and sisters, \$1. San Antonio—Herm. Besalski, \$2; Martha Dietz, \$2; John Gross, \$2; Mrs. E. A. Kramer, \$1; Elsie Lohrke, \$2; Mt. Calvary Parish Workers, \$2.50; Mt. Olive Willing Workers, \$5; Gert. Polster, \$1; Mr. and Mrs. J. D. Walker, \$1; I. Rudi, \$1. Spring—\$56.70; Geo. Goedeke, \$1; Rich. Hilde-brandt, \$1; W. F. Klenk, \$1; Doris Krahn, \$1; Mr. and Mrs. Wm. Roth, \$4. Texas City—Wm. Kaiser, \$25. Tomball—A. H. Keefer, \$5; A. B. Klein, \$5; J. A. Klein, \$5. Vernon—Mrs. John Wiederanders, \$3. Waco—Mrs. A. Ruhneke, \$2; E. E. Sitz, \$1. Walberg—Otto Doering, \$1. West-fiel—St. Matthew L. A., \$3. Wichita Falls—A. F. Kramer, \$2.

Virginia—Alexandria—C. F. Schreiner, \$5. Rich-mond—A. Friend, \$170; Anna A. Nolde, \$15; Geo. F. Nolde, \$10; Geo. F. Nolde, Jr., \$10. Roanoke—A. Russow, Jr., \$2.03. Scottsville—John Dor-rier, \$1.

Washington—Puyallup—Mrs. E. Nauss, \$2. Snohomish—Mrs. F. Schoknecht, \$1; Zion L. A., \$10. Snoqualmie—Luth. L. A., \$5. Soap Lake—Mrs. Robt. Fliess, \$5. Spokane—Mrs. J. Krum-sick, \$1; Wm. Kuhlmann, \$1; Edith Wendt, \$1. Tacoma—Betty Ann Service Circle, \$5; Zion, \$68.68. Vancouver—Mr. and Mrs. H. H. Fleck-enstein, \$5; St. John L. A., \$5. Walla Walla—F. Mindemann, \$1. Wapato—Mrs. John Gans, \$2.25.

West Virginia—Cherry Run—Mrs. Alice Bow-ers, \$1. Clarksburg—Mrs. E. Nashedant, \$1.

WISCONSIN—Algoma—St. John Y. P. S., \$5. Amherst—Wm. Lucht, \$1; Mrs. Chas. Pask, \$1; Eddie Pask, \$1; St. Paul, \$3. Amery—Redeemer Luther League, \$2.50; Rev. O. P. Medenwald, \$1; Redeemer Eng. Luth. L. A., \$2. Antigo—Mrs. Zenke, \$1. Appleton—Th. Brenner, \$1; Mrs. O. A. Buerger, \$2; Peace L. A., \$5; Mrs. H.

Ernie Munsche, \$1. Arcadia—Rud. Kube, \$1; R. J. Wieland, \$1. Ashippun—St. John, \$36.52. Beaver Dam—Mrs. Alb. Kaepernick, \$1; St. Ste-phen's School, \$5. Belle Plaine—St. John, \$1. Beloit—Milton Oestreich, \$2. Bonduel—John F. Froehlich, \$1. Boyceville—Tr. Slovak, \$3.20. Browns Corners—St. John L. A., \$5. Canton—L. A., \$5. Cecil—Miss Louise Manthei, \$2; E. C. Peterman, \$1; Mrs. O. H. Zahn, \$1. Cedar-burg—Mrs. John Bublitz, \$1; Ted Lauterback, \$1; Mrs. Fred Maas, \$1; Martha Maas, \$1; Ray-mond Maas, \$1; Mrs. Wm. Miske, \$5; Alwin Schoessow, \$1; Mrs. John Sieben, \$1. Cedar Grove—L. Knuth, \$1. Centuria—Herm. Durow, \$2; Wm. Hopkins, \$2. Chaseburg—Germ. Luth. L. A., \$5. Chilton—Willie Bessert, \$3; Lizzie Biedenbender, \$1; Walter Klessig, \$2; Wm. F. Lau, \$2; Max Ortlepp, \$1; Mary Stecker, \$1. Clintonville—Carl A. Ebert, \$1; Livia R. Fan-drey, \$1; Mr. and Mrs. Alb. Gomol, \$1; St. Martin, \$4; St. Martin L. A. Soc., \$5; N. N., \$1; Wm. Perlewitz, \$1; Mr. and Mrs. Amos Schulz, \$5; Emil Seifert fam., \$1; Thrift Club, \$2; Lydia Wiedeshoert, \$1. Cumberland—Mrs. R. Herman, \$2. Colby—W. H. Runzheimer, \$1.50. Columbus—Martha Boelte, \$10; Zion 7-8 Grades, \$5. Cream—Zion L.A.S., \$10. S. S., \$5. Dale—A.A.L. No. 1162, \$5; Ernst A. Klempe, \$1; Erwin Teus, \$1; Zion Y.P.S., \$10. Delavan—Alb. Kruckenberg, \$5. Doylestown—Aug. Doepeke, \$1. Durand—Irwin A. Taylor, \$5. Eau Claire—Our Redeemer S. S., \$15. Edgar—L. A., \$8. Edger-ton—Anna Affelat, \$1. Elkhorn—1st L. A., \$5.75. Emerald—Mrs. C. Wienke, \$2. Forestville—St. Peter Y. P. S., \$2.50; Mrs. R. Stuth, \$1. Fort Atkinson—Mrs. A. A. Kuehmin, \$1. Foxlake—St. John Miss. Club, \$10. Frederic—H. Matz, \$1. Freistadt—Trinity, \$25. Fremont—Mrs. Robt. Bork, \$2; Heuch Bruss, \$1; Carl Hoewisch, \$5; Gust Klomp, \$1; Frank and Wm. A. Kramer, \$2; Mr. and Mrs. Walt Mach, \$1; St. Paul, \$5.25; Otto Tews, \$1; Mrs. John Voigt, \$1. Glenbeulah—Mrs. Fred Bassuener, \$1; Mrs. Otto Rosenthal, \$1; Mrs. Harvey Schulz, \$1. Globe—Imm. L. A., \$15. Green Bay—Mr. and Mrs. John H. Dreier, \$5; Mr. and Mrs. Chas. Juhnke, \$5. Greenleaf—Mr. and Mrs. Egon Lemke, \$5; Lester Lemke, \$1. Gresham—Zion, \$3. Hanover—Dorcas Soc., \$5. Helenville—Mrs. E. Humann, \$50. Hilbert—Mr. and Mrs. Emil Hunz, \$1; Mathilda Hinz, \$1; Bernh. Labitzke, \$1; Mrs. Helen Newmann, \$1; Otto Schwalenberg, \$1; Herb. Wunnow, \$1. Hor-tonville—M. Bussman, \$1. Ionia—Elmer Ver-genz, \$1. Jackson—Mr. and Mrs. Herm. Kan-nenberg, \$1. Janesville—L. W. Gersmehl, \$70; Mrs. L. W. Gersmehl, \$1. Jefferson—Mr. and Mrs. Fred Aegerter, \$1.20; Rev. Aug. Bergmann, \$1; Lacordia Schimmelpfenning, \$2.50. Johnson Creek—Emil Meschke, \$1. Junction City—Rev. Arlo Krueger, \$3. Kaukauna—Augusta Schiffler, \$1. Kellner—St. John, \$15. Kenosha—Mrs. Alb. Gelhausen, \$2; Edmund Hofer, \$1; Mrs. Rein-hardt Hoffmann, \$2; Mrs. H. Jung, \$20; Herm. W. Mueller, \$2; Mrs. Hermine Pifer, \$1. Ke-waunee—Imm. L. A., \$5; Imm. L. A., Jr., \$5; Luth. Men's Club, \$5. Lake Mills—St. Paul L. A., \$2.50; L. Miss. Soc., \$2.50. Lampson—L. A., \$2.50. Laona—Mrs. Max Kaatz, \$1. Larsen—Ernest Drews, \$1; Franklin Reinhart, \$1; Hy. Riebe, \$1. Luxemburg—Mrs. Peter Alsteen, \$1. Madison—Irma Heck, \$1; Imm. L. A., \$10. Mani-towoc—Mrs. Chr. Albrecht, \$1; 1st German L. A., \$15; Imm. S. S., \$15.78; Mrs. John Matthias, \$1. Maribel—Rev. Gerhard Struck, \$7. Marathon—St. Matthew S. S., \$3. Markesan—Ed. Quade, \$1; Mrs. R. H. Seeliger, \$1; Chas. F. Stoppel, \$1. Marshfield—Imm. Women's Guild, \$5. Menasha—Rev. Paul G. Bergman, \$5. Menomonee Falls—Mrs. B. W. Bellin, \$1. Mergers—Mrs. R. T. Col-lins, \$1; Zion, \$5. Merrill—C. F. Beckman, \$1; Leo Beilke, \$1; F. R. Brottmeier, \$2; W. H. Dieke, \$1; Beverly Sue Hassel, \$2; Mrs. E. C. Kiepke, \$1; Mrs. Hy. Laabs, \$1; Peter Olson, \$1; Mrs. F. H. Siebrandt, \$1; Wm. A. Utech, \$25; Zion, \$1. Milwaukee—Mr. and Mrs. E. Baars, \$1; Mrs. F. Behning, \$2; Bethlehem, \$2.50; Alb. Bloch, \$1; Edna Boehlke, \$1; Eliz. Boettcher, \$1; Mrs. Minnie Bowitz, \$1; Mrs. E. Buenger, \$2; Wm. Butzlaff, \$1; Cross St. W. L., \$5; Mrs. G. Ergang, \$3; Mrs. Hy. Errard, \$2; First Central School, \$10; A. Froehlich, \$1; Harold Gavett, \$1; Getzsemane L. Choir, \$5; Hy. L. Grede, \$2; Aug. Grunze, \$2; Alb. Gutwald, \$1; Miss A. Hamann, \$5; Mrs. A. Harder, \$1; Dorothy Harmann, \$1; Mrs. E. Hartwig, \$2; Minna Heidel, \$1; E. Heidtmann, \$1; June and Jane Herzberg, \$3; Mrs. Esther Heschke and Dymples, \$5; Mrs. A. J. Hess, \$1; Rev. and Mrs. Wm. Heyne, P. em., \$2; Mr. and Mrs. Theo. Hirschmann, \$1; Hope L. A., \$5; Kath. Humold, \$2; W. Iwer, \$10; Mrs. A. Jaeger, \$1; Frank Janke, \$1; Rich. Janke, \$2; Mrs. Ernst A. Jenrich, \$1; Mrs. A.

Kaiser, \$2; Mrs. W. Kaiser, \$1; Marie C. Kionka, \$2; Mrs. Clara Knoerr, \$2; Mrs. H. Knuth, \$1; Mrs. A. H. Koepke, \$1; Herb. B. Koepke, \$2; Mrs. M. H. Kommer, \$3; Mrs. Chas. Krause, \$1; Mr. and Mrs. Fred Kroening and Florence, \$2; Gustav Krueger, \$5; Wm. Lamm, \$1; W. D. Lange, \$5; Dr. E. A. Lann, \$5; Mrs. Hilbert Lawonn, \$2; Mrs. H. Leifer, \$1.50; Rev. G. H. A. Loeber, \$1; Mrs. E. Loessin, \$2; Marg. Lubenow, \$1; Miss E. Luecke, \$5; Marie Luedtke, \$1; Don Lubitz, \$1; Luther Mem., \$25; Miss Estier Manske, \$1; Mrs. Emma Maronn, \$2; Mr. and Mrs. Walt Menzel, \$5; Mrs. N. Metzger, \$2; Alvin Meyer, Sr., \$2; Helen Meyer, \$1; Mr. and Mrs. H. Myer, Sr., \$2; Mr. and Mrs. Geo. Pavlick, \$1; G. Pawasarat, \$1; Mrs. H. Peiffer, \$1; Eliza Prillwitz, \$1; Fred C. Pritzlaff, \$50; C. A. Rades, \$2; Erwin E. Radtke, \$1; Mrs. O. W. Riebe & Howard, \$2; Mr. and Mrs. Elmer F. Reinke, \$1; W. Rosenberg, Jr., \$5; St. Martin Frauenverein, \$5; Mrs. Wm. Schiefelbein, \$1; Mrs. Edw. Schmidt, \$2; A. F. Schroeder, \$5; Elisa Schroeder, \$1; Mrs. Walt Schuenemann, \$1; Neilsen, \$1; Mrs. Pauline Tesch, \$5; C. L. Tucker, \$3; Gibb. J. Umbg, \$1; Ernst Von Briesen, \$5; Paul E. Wagner, \$25; Karl Wallenburg, \$5; Louisa Wallischlaeger, \$1; F. J. Wendt, \$1; Chas. E. Werner, \$1; Hermine Wille, \$1; Mrs. Helen Wollaefer, \$5; Mr. and Mrs. H. Zettler, \$1; H. M. Zirstadt, \$1. Wagona—L. A. Soc., \$5. Monovi—Chas. J. Schultz, \$1. Montolio—E. win Jaster, \$1; Mrs. Magdalen Marjofsky, \$1. Neilsen—Mr. and Mrs. Lerech Kalsow, \$1. Newald—Mrs. Edw. Gerl, \$1; Mrs. Reimer Mohr, \$2. No. Fond Du Lac—St. Paul L. A., \$5. N. Freedom—Luth. L. A., \$5. Oconomowoc—Bruno Oestreich, \$1; Mrs. J. P. Petermann, \$2. Oshkosh—Tr. Dorcas Circle, \$10. Osseo—St. Peter, \$5. Peshigo—St. John L. A., \$5. Pewaukee—Mrs. Jas. Found, \$2. Plymouth—Mrs. Alf. Bassener, \$1; St. John L. A., \$10. Portage—St. John Luther Circle, \$10. Potter—Mr. and Mrs. Hy. Biedenbecker, \$1; Louise Riedel, \$1; Mrs. Frieda Schwallenberg, \$1. Prescott—Peter G. Fiedler, \$1; Mr. and Mrs. Elmer Hamman and Iona, \$1; Mrs. John Keicher, \$1. Princeton—St. John S. S., \$8.61. Pulcifer—Ad. Busch, \$1. Racine—Ala. Aux., \$5; Hy. Appel, \$2; Paul Bulgrin, \$1; Mrs. Tony Conrad, \$1; Robt. Eichelberg, \$1; Wm. Gersonde, \$2; Mrs. E. P. Gertenbach, \$1; Grace Chapel L. A., \$10; Miss. Group, \$10; Hugo E. Kroenke, \$1; Mrs. E. Hillburg, \$2; Mrs. E. Klema, \$1; Alma Klemm, \$2; E. J. Kluge, \$1; John L. Krenzke, \$1; Wm. F. Krenzke, \$5; Amelia C. Krug, \$1; Chas. Krug, \$1; L. A., \$5; Frank Mesch, \$1; Lillian Nimmman, \$1; Robt. Petersen, \$2; Mrs. Alex Ruppel, \$1; Anna Ruppel, \$2; Lydia Sadofsky, \$3; Mrs. O. Sadofsky, \$2; Ida Sauer, \$2; Mr. and Mrs. Wm. Schabacker, \$5; Wm. L. Schroeder, \$2; Mr. and Mrs. F. Straube, \$2; Mrs. J. G. Tessmer, \$1; Ben Ulfrts, \$2; Mrs. H. Uitsch, \$1; Ludwig Weidner, \$1; Mr. and Mrs. Geo. Wiley, \$2. Readfield—L. A., \$10. Reedsburg—Mr. Hy. Gugel, \$1; Mrs. Otto Wolters, \$1; W. A. Pate, \$1. Rhinelander—P. W. Abendroth, \$50; Zion L. A., \$5. Rice Lake—St. John L. Miss. Aid \$2; Y. P. S., \$50. Richland Center—Anna Borkenhagen, \$1; Helen Zengler, \$1. Ringle—Herm. Mathwich, \$1; Ben Strehlow, \$5. Rochester—Mrs. Herm. Bock, \$1. Rockfield—Elsa Belin, \$1; Minnie Ehlke, \$1; Mr. and Mrs. Franklin Lemke, \$2; Mrs. Amalia Rusch, \$1; Mrs. Hugo Woldt, \$1. Shawano—Mrs. Dave Degener, \$1; Mrs. E. Klewin, \$1; W. H. Kroenke, \$1; Carl F. Wilke, \$1; Leo Zadack, \$1; Minnie and Emma Zellmer, \$1. Sheboygan—Gustav Brandt, \$1; Mrs. Theo. C. Burger, \$1; Wm. Dennyner, \$1; Mrs. J. E. Haleen, \$1; Augusta Hoppert, \$1; Miss Eleanor Kohl, \$10; Mrs. T. R. Mansfield, \$1; Mrs. Wm. Martin, \$1; Mrs. Fred Muhs, \$1; Trinity L. A., \$10; Tr. Y. P. Bible C., \$2; Women's Div. of L.L., \$5. Sheboygan Falls—St. Paul L. A., \$5. Siren—Ed. Kolander, \$1. Spencer—Arth. L. Bock, \$2. Stevens Point—Adolph Lutz, \$1; St. Paul, \$5. Sturtevant—\$1. Esther Borgardt, \$1. Suring—Fred C. Hischeke, \$2; Clara G. Radd, \$1; St. John, \$19.15; Trinity, \$25. Thiensville—Jolly Twenty-One, \$5; L. A., \$5; E. J. S., \$2; Mr. and Mrs. Walter Radue, \$2; Mrs. Theo. Schrieber, \$1; Wm. F. Schulz, \$3; Armin Wilde, \$1. Tigerton—Wilson Erdman, \$2; St. John L. A., \$7.50. Town Herman—St. Paul S. S., \$5. Underhill—Herb. Bartelt, \$1; Mrs. Otto Bartelt, \$1; Mrs. Alf. Carlson, \$1; Christus, \$10; Adolph Matthews, \$50; Dale R. Schumacher, \$1. Van Dyne—Zion L. A., \$5. Wabeno—Mrs. Adolph Bjerbaum, \$1; Mrs. Jul. Genz, \$1; Mrs. Herm. Niemann, \$1. Waterford—Mrs. Tillie Plucker, \$1. Watertown—Wm. Alberts, \$50; Hulda Behling, \$2; Mrs. Sophia Bentz, \$1; Dr. Cla. Bergmann, \$1; J. F. Block, \$5; John Block, \$5; Mr. and Mrs. Wm. Bock, \$1; Hy. Borth, \$25; Oscar Borth, \$25; Marie Brandenstein, \$1; Arth. Conant, \$1; Dr. O. F. Dierken, \$1; John Dobbartz, \$1; Mr. and Mrs. Ernst Dobbartz, \$1; Emil Dornfeld, \$1; Fred Graf, \$1; Arnold Guetzlaff, \$1; H. J. Guetzlaff, \$1; Minnie Guetzlaff, \$1; John Heitz, \$1; Wilhelmina Heller, \$1; Geo. Henke, \$1; John Hirschke, \$1; Martin Kadatz, \$2; Lillian Kelm, \$25; Mr. and Mrs. Aug. Kohlhof, \$1; Wilhelmina Kohlhof, \$5; H. W. Kronitz, \$2; Wm. Krueger, \$1; Mr. and Mrs. Edwin Kube, \$1; Anton Lenke, \$1; Doris Lemmerhirt, \$1; Mr. and Mrs. Wm. Luther, \$1; Dr. and G. E. Mallow, \$1; Lawrence Marquardt, \$1; A. F. Mayer, \$1; Albert Menge, \$1; A. G. Meyer, \$1.15; John Mieske, \$1; Emily Milz, \$1; Edw. Mittag, \$1; Herb. A. Nell, \$1; Hertha Nickels, \$1; Aug. Niere, \$1;

Alb. Pauts, \$1; Mrs. Hedwig Ponath, \$1; Mr. and Mrs. Walt. Ponath, \$2. Waterford—Mrs. Wm. Rieck and Mrs. Wm. Craft, \$2; Anna Riemann, \$1; Mary Ruegg, \$1; Jacob Sauer, \$1; John Schumacher, Sr., \$1; Otto Sprenger, \$5; Walter Stuebe, \$50; Otto C. Stueber, \$5; Theo. Stueber, \$1; Mrs. H. J. Tessendorf, \$2; M. Thielman, \$2; Lydia Tietz, \$25; Mrs. Herm. Wandersee, \$1; Cla. West, \$50; Carl Witte, \$1; Geo. Wuestenberg, \$25. Waukesha—E. F. Brechlin, \$2. Wausau—Anna and Elmer Bartheis, \$2; Mrs. Chas. Baumgart, \$1; Viola Bousa, \$1; Emil R. Dolde, \$5; Mrs. E. Erdman, \$50; Mrs. Wm. Groth, \$1; Mrs. Paul Hoffmann, \$1; W. Hans Koschmann, \$1; Mrs. A. W. Kosten, \$1; Kranzchen, \$5; Mrs. John Krueger, \$1; Frank Kurth, \$1; L. A., \$5; Mrs. Otto Lenz, \$1; A. F. Loppnow, \$1; Walter Mathwich, \$1; Mrs. Rich. Meilahn, \$1; G. A. Parsch, \$3; Earl Smith, \$1; Gertrude Sorges, \$1; Elnora Tasche, \$1; Tr. L. A., \$11.15; Miss E. H. Vogt, \$5; Mrs. Herm. Warth, \$1; Dorothea and Viola Weinke, \$2; Mrs. Jul. G. Weinke, \$1; Mrs. Gust. Zatrof, \$1. Wauwatosa—Mrs. Fred Barkow, \$5; Freda Bartz, \$1; Mrs. Frank Hoge, \$1; Mrs. Frank Hoge, \$1; Mrs. John Kowert, \$1; Pilgrim, \$13.92; G. F. Seefeldt, \$1; Mrs. Wm. Siegesmund, \$1; Amanda Woller, \$1. West Bend—Mrs. Wm. S. Mr. and Mrs. Hy. Groth, \$2; St. John Guild, \$15; Mrs. Anna Stanske, \$2. Wisconsin Rapids—Mr. and Mrs. Otto Neitzel, \$1; Helen Rotermond, \$1; Mr. and Mrs. E. J. Schmidt, \$5. Withee—St. John, \$11.

WYOMING—Casper—E. Gerber, \$1. Evanston—Mrs. A. Edwards, \$1. Lance Creek—Mr. and Mrs. Marvin V. Skillings, \$1. Lovell—\$5. Wilson—Paul Miller, \$1.

Donations from January 1st to February 28th

ALABAMA—Mobile—Virginia Lauber, \$2.
 ARKANSAS—Van Buren—A friend, \$1.
 CALIFORNIA—Alameda—Edna Schutenhaus, \$1. Berkeley—Bethlehem S. S., \$16.03; Rev. W. H. T. Dau, D.D., \$10. Camp McQuaide—Pvt. Hubert Arndt, \$3. Dunbar—First, \$13.20. Fresno—Emmanuel, \$14.93, S. S., \$27.40. Hollywood—Jn. J. Hiller, \$1; St. James S. S., \$5.70. La Mesa—L. E. Busch, \$2. Loud—St. Peter S. S., \$15. Los Angeles—Mr. and Mrs. Jn. Riddell, \$10. Los Angeles—St. Jn. W. L., \$15; Tr., \$2; Lucy Ude, \$10. Marysville and Yuba City—First Luth. S. S., \$5. Monterey—Mrs. H. Lange, \$1. Ocean Beach—Bethany S. S., \$10. Orange—St. Jn., \$20. Pasadena—Mrs. Olive, \$26.99; St. Paul, \$2. Redondo Beach—Imm. S. S., \$5. San Bernardino—Rev. W. J. Lankow, P. em., \$2. San Francisco—Bethel, \$26.25, \$1; Mrs. Emma Liebe, \$1. San Luis Obispo—Sgt. Edwin A. Volk, \$10. San Rafael—Tr. L. A., \$1, S. S., \$2. Santa Clara—Mrs. Mary Kirchner, \$5. Santa Cruz—Mrs. Chas. Berg, \$1. Selma—St. Paul, \$12.65. Terra Bella—Mrs. Caroline Bergt, \$20.
 CANADA—Edmonton, Alta.—St. Peter School, \$1.50. Fisherville, Ont.—Tr. Sch. Child., \$2.41. Windsor, Ont.—Miss C. Schaefer, \$2. Ont. Dist., \$1.80.
 COLORADO—Alamosa—Tr., \$13.28. Boulder—Grace, \$3. Colorado Springs—Emmanuel L. A., \$5. Fort Collins—St. Jn. L. A., \$5. Westcliffe—Hope L. A., \$5. Yuma—St. Jn. L. A., \$3.
 CONNECTICUT—Bristol—Imm. Luth. Sch., \$14. Meridan—St. Jn. L. Aux., \$2.50. Naugatuck—Mr. and Mrs. Gust. Radesk, \$2.
 DISTRICT OF COLUMBIA—Washington—Christ W. L., \$11.11.
 IDAHO—Ashton—Mrs. Walt. Bergman, \$2. Buhl—Lola Reinke, \$2.
 ILLINOIS—Altamont—Imm. Sch. Child., \$2.72. Arenzville—Imm., \$10.75. Arlington Heights—St. Peter, \$1. Dorcas A., \$10. Athens—Mrs. Geo. Ilorch, \$1; Imm., \$22.65. Augsburg—Imm., \$8.45. Aurora—Emmanuel D. S., \$24.05; Mrs. Heath, \$3; St. Paul, \$239.60, \$3. Belleville—Theo. A. Agne, \$1; Mr. and Mrs. Wm. Emery and daughter, \$1; Miss. Soc., \$5, L. A., \$5; Mrs. Eva Thoma, \$1; Wm. H. Wegener, \$2. Berwyn—Conc. L. A. S., \$5.21; Vernon Gatz, \$5. Bethlehem—Kripplein Christi Sch. Child., Teacher and Mrs. Keilh, \$9.20. Bishop—St. Jn. L. A., \$2.50. Blue Island—Salem, \$10. Bonfield—Zion L. A., \$5. Braunschweig—Mrs. Hy. Myer, \$2. Brookfield—St. Paul, \$50. Buckley—St. Jn. L. A., \$5. Campbell Hill—Wm. Fuhrhop, \$5; W. Withoef, \$2. Centralia—L. A., \$10. \$73.75. Champaign—St. Jn., \$16.06. Chapin—St. Paul, \$21.81. Chatham—St. Jn., \$14.15. Chester—\$63.73. Sch. Child., \$50.94. Chestnut—Zion S. S., \$7.50. Chicago—Assyrian Miss., \$1; Bethlehem, \$16.25; W. A. Blankichen, \$2; Wanda Bloedel, \$1. L. A. Buerger, \$1; Christ, \$20; Mrs. L. Christopher, \$2; Conc. D.S. and S.S., \$78.80; Ebenezer L.A., \$10; Andr. Fabry, \$5; Mrs. Louis J. Freundt, \$10; Gloria Del, \$5.40; Golgotha, \$7; Grace, \$3.75; Gloria Del, \$12.50, 10¢; Redeemer, \$10, \$58.50; H. Hoffmann, \$5; Holy Cross, \$44; Hope, \$1, \$5; \$5.50; Intermediate Dept. S.S., \$6; Herm. P. Littmann, \$1; Dr. and Mrs. Jos. Malina, \$2; Alex. Merutka, \$5; N. N., \$5; Nazareth, \$5; Our Savior (Deaf), \$12.50, 10¢; Redeemer, \$10, \$58.50; Mrs. W. J. Rohde, \$2; Mrs. W. Sagert, \$1; St. Paul, \$21.03; St. Peter, \$5; Leroy H. Samuel, \$1; Lillian Steinbrenner, \$1; H. C. Strehlow, \$5; Tabor,

\$5; Johanna Teubner, \$1; Timothy L.A., \$10, N. N., \$2.50; Dorothy Vogt, \$3; Reynold E. Wagner, \$1; Windsor Park, \$10. Chicago Heights—St. Paul, \$15.65. Coal Valley—Lester J. Sievers, \$1. Collinsville—Kermit Eckart, \$5. Crete—Mrs. Alf. Diensen, \$1; Fred J. Piepenbrink, \$2; Trinity, \$10. Danville—Immanuel, \$13; Mr. and Mrs. Wm. Klage, \$5; Ethel Poggendorf, \$50; W.L.W. Club, \$5. Decatur—St. Jn., \$8.53. Dorsey—Mr. and Mrs. C. H. Dietzel, \$10. Dundee—Bethlehem, \$21.50. M. Chorus, \$10; Mrs. E. A. Holtz, \$1; Imm. Sr. L.A., \$10; Mrs. F. C. Rakow, \$1. Duquoin—\$9.22. East Moline—Gus. Meeske, \$1; Zion, S.S., \$15. Edwardsville—Hy. E. Brunworth, \$1. Effingham—St. Jn., \$14.50, L.A., \$10. Elgin—Bertha Leverenz, \$1. Elk Grove—St. Jn., \$5, N. N., \$50. Elmhurst—Imm., \$25. Elmwood Park—Zoar, \$10. Evanston—Grace, \$5; Marie Uttech, \$1. Forest Park—Mr. and Mrs. Ray Drager and Myrtle, \$2; St. Jn., \$26.02; D.S. and S.S., \$52.54. Fountain Bluff—Sch. Child., \$11.50. Freeport—Mrs. Ella Evers, \$1; Imm., \$16.39; Paul Siegmeyer, \$1. Geneseo—Concordia, \$13.35. Genoa—Tr., \$5. Glencoe—Tr., \$10. Glenview—Imm., \$9. Golden—Imm., \$19.68. Grand Prairie—\$5. Granite City—St. Jn. Slovak \$5. Green Valley—Harry J. Ripper, \$1. Harvel—\$15, \$12.72. Harvey—Markham Church, \$2.50, Tr., \$5. Hinsdale—Redeemer, \$7.85; Chas. W. Rossow, \$10; St. Jn. L.A., \$5. Hollywood—Harry W. Whitaker, \$2. Jacksonville—Salem, \$39.08. Joliet—Mr. and Mrs. Rasmus Berge, \$3; Walt. R. Kirschnke, \$1; St. Peter, \$8. La Grange—St. Jn. D.S. and S.S., \$27.01. Lansing—Don. Diekelmann, \$5. Lemont—Mrs. Mathilda Bodenschatz, \$3; St. Matt., \$1. Lincoln—Zion, \$21.19. Litchfield—Anna Schoen, \$5. Lyons—Wm. Goldbeck, \$5. Manito—Rev. Sieving, \$2. Mattoon—St. Paul, \$25, \$38.77. Matteson—Zion S.S., \$5. Maywood—Howard Karl, \$20. Melrose Park—St. Paul, \$38.25. Moline—Luth. Hospital, \$120. Morrisonville—Jacob J. Ruppert, \$1. Morton Grove—Helen Buhrke, \$5. Mount Prospect—Elmer Jackisch, \$2; Robt. E. Quinn, \$1. Murphysboro—\$15 L.A., \$5. Nashville—\$18.65. New Berlin—Anna Horn, \$1; Geo. Luken, \$1; St. Jn., \$5. New Minden—L. A., \$5. Nokomis—St. Paul, \$30. Northbrook—St. Jn. S. S., \$2.70. Oak Glen—Tr. S. S., \$8.50. Oak Park—Dorothy Schultz, \$2; Elsa Wiebusch, \$2. Onarga—St. Jn., \$6.73. Park Ridge—Mr. and Mrs. O. R. Thoms, \$10. Peoria—Mrs. Emma Arenda, \$1; C. J. Kahrs, \$1; Martha Richter, \$1; Miss I. Weglar, \$5. Petersburg—Bethlehem, \$10, L. A., \$5. Pincneyville—\$20.85. Plainfield—Zion, \$22.45. Prairietown—\$7.49. Quincy—St. James, \$8. Rochelle—St. Paul, \$18.50. Rockford—Redeemer, \$5, N.N., \$5; St. Paul Lad. M.S., \$25, L.A., \$15, S.S., \$15. Rock Island—Alice Klenkerman, \$5; Sophia Pfaff, \$1; Rock Island Mt. Building, Loan & Sav. Assn., \$227; F. B. Stricker, \$1. Roselle—Mr. and Mrs. H. E. Albrecht, \$1; St. Peter D.S., \$9.45, N. N., \$10; H. A. Schaefer, \$2. So. Ill. Dist., \$86.95. Springfield—Tr., \$16.30; Wm. Wallner, \$1. Staunton—Sch. Child., \$4.33. Stewardson—Tr., \$13.10. Streator—Tr. Slovak, \$22.46. Taylor Ridge—Zion, \$25. Taylorville—Mrs. Freda Gall, \$1. Thomasboro—Peace, \$2.50. L.A., \$5. Tinley Park—Jn. Blume, \$2; Tr., \$3.60. Varna—St. Paul S.S., \$14.10. Venedy—Jul. Going, \$1. St. Paul, \$23.35, L.A., \$7.50.
 INDIANA—Aurora—St. Jn., \$5.28. Bedford—Calvary, \$3.19. Bloomington—University, \$5. Brazil—St. Paul L.A., \$3. Columbus—St. Peter, \$2. Crown Point—Tr., \$41, L.A., \$5; A.A.L. No. 953, \$2.50. Darmstadt—Tr., \$3.50. Decatur—Imm., \$12.50. \$6. Waukegan—Redeemer, \$12.50. Waterloo—\$6. Miss M. Prange, \$1; St. Paul, Emmaus, \$22.15; Miss M. Prange, \$1; St. Paul, Wheeler—St. Paul, \$25. Wilmette—W. C. Kossow, \$4; St. Jn., \$23. Wood River—\$3. Woodworth—\$14, L.A., \$9.10. Mrs. Ida Nuerge, \$1; W. E. Uffelmann, \$1. Dillsboro—Tr., \$8.75. Elkhart—Tr. L.A., \$13.20. Evansville—Redeemer, \$23.91; Tr., \$24.92, \$50. Fort Wayne—Bethlehem, S.S., \$20; Conc., \$10; Lydia Erb, \$5; Minnie Hitzeman, \$1; Martini, \$22.80; N.N., \$25; N.N.N., \$3, Mrs. M. Pohlmann, \$3. St. Peter, \$48; St. Paul Sch., \$60.72; Sub. Tr., \$8.25, L.A., \$5; The Home Telephone & Telegraph Co., \$17.50; Louis Worden, \$1. Friedheim—Zion Tabca Soc., \$14.81. Gary—Emil D. Frank, \$5; Louise Kirchoff, \$1; Mrs. R. T. McNeill, \$2; Tr. Sew. C., \$10. Hammond—St. Jn., S.S., \$4.17. Hanna—First, \$5.04; Alb. Rosenbaum, \$1. Indianapolis—Calvary, \$2.50; \$7, \$5; St. Peter Martha Club, \$5; Elmer Vahte, \$1. Jonesville—St. Paul, \$2. Kendallville—St. Jn. Grades 6, 7, 8, \$9.65; Anna Wehmeyer, \$1. Lafayette—St. James, \$50. Ladies' Soc., \$15, S. S., \$9, Sew. C., \$10. La Porte—St. Jn., \$27.07, \$5, \$75. Logansport—Mrs. Chas. Rosentrader, \$6. Michigan City—Mrs. Antonio Schwager, \$1. In F. Schwager, \$1. New Haven—Emmanuel, \$4. Peru—Mr. and Mrs. Walt. Betzner, \$10, \$10; St. Jn. D.S., \$47, L.A., \$10; Mr. and Mrs. Oscar Theobald, \$10. Reynolds—St. James, \$15. Seymour—St. Jn., \$10; Mrs. W. Schierling, \$1. Soest—Emmanuel, \$2. South Bend—St. Paul, \$7.50. Valtonia—Tr. Sch., \$2.25. Vincennes—St. Jn., \$6.50. Wanatah—St. Jn., \$7. Whiting—St. Jn., \$15. Woodburn—Zion, \$4.25.
 IOWA—Alden—\$9.61. Alta—Matilda Lutz, \$1; St. Jn., \$37.50. Ames—Iris Soule, \$1. Aspinwall—Zion L. A., \$5. Atkins—Carrie Gerhold, \$1. Aurelia—Imm., \$7.62, L.A., \$5. Boone—Tr., \$15. Calamus—L. Vetter, \$2. Cedar Rapids—Tr., \$28.80. Charter Oak—Imm. Y.P.S., \$5. Coon Valley—St. Peter L. A., \$5, N.N., \$5. Cylinder

St. Luke, \$5. Davonport—A. Steinmitz, \$2; Tr., \$3. Denison—Zion Dorcas Soc., \$10. Des Moines—Tr., \$1. De Witt—L. A., \$5. Fort Dodge—St. Paul Conc. Aid, \$5. Galva—Geo. H. Miller, \$5; St. Jn., \$43.59. Grant Center—Mr. and Mrs. Aug. Meyer, \$10. Greenfield—Imm., \$8.61. Hampton—\$9.58. Homestead—Ernest Sandersfeld, \$5; Mr. and Mrs. Hy. Sandersfeld, \$5; Y.P.S., \$10. Humboldt—Mrs. Emma Behrens, \$10; Zion L.A., \$5. Ida Grove—Tr., \$8.67. Iowa Falls City—\$3.50. Keystone—Home Miss. Soc., \$5; Mary Pohlmann, \$2. Klinger—\$5. Knierim—Tr., \$5. Lakewood—Beth., \$8. Larchwood—Eng., \$2.50. Latimer—L. M. Soc., \$13.49. Lester—Cal., \$2.50. Lidderdale—Imm., \$17.55. Lotts Creek—Em. L.A., \$5. Lowden—L. A., \$10. Oskaloosa—\$2. Paulina—St. Jn., \$10. Pomeroy—Imm. Sch. Child., \$6. Readlyn—L.A., \$5. Reinbeck—L.A., \$2. Remsen—Christ, \$1. Riceville—Child. Christmas Coll., \$10.15. State Center—Christmas Eve Coll., \$10. Storm Lake—Zion, \$35.82. Sumner—St. Jn. School, \$5. Victor—St. James, \$22.64. Walled Lake—Peace L.A., \$10. Waterloo—Imm., \$1, \$4; Mrs. H. Timmerman, \$2. Wellman—Fred Stohlmann, \$1. Westgate—\$18.49. Whittemore—St. Paul, \$2, \$6. Williamsburg—Imm., \$6.50; Mr. and Mrs. Carl Kuch, \$5; St. Paul L.A., \$5. Wilton Junction—J. Sessler, \$1. Wiota—First, \$16.85. KANSAS—Kans. Dist., \$154.79. Great Bend—Y.S.S.C., \$4.07. Hanover—Otto Munstermann, \$2. Leavenworth—H. Dunklau, \$1. Natoma—St. Jn. S.S., \$5.89.
 KENTUCKY—Ashland—St. Paul, \$9.75, \$5.88. Henderson—Amelia A. Kramer, \$1. Louisville—Redeemer, \$20.74. Marysville—Tr., \$5.
 LOUISIANA—New Orleans—Eliz. Leimkuhler, \$5; Redeemer S.S., \$5.
 MARYLAND—Baltimore—Emmanuel S.S., \$20. Phoenix—St. Jn. S.S., \$10.
 MICHIGAN—Adrian—Edward Filter, \$2; Bertha H. Matthes, \$2. Albion—S.S., \$10. Alpena—Dorcas Club, \$10. Amelith—Sch. Child., \$19.82. Ann Arbor—Arth. Fiegel, \$1; Bert Haab, \$1; L.A.S., \$10; Mrs. M. Seitz, \$1; Mrs. Wm. Zahn, \$2. Bach—\$41.35. Battle Creek—X.Y.Z., \$1. Bay City—Marg. Appold, \$1; Gertr. Eichinger, \$2; Imm., \$28.84; Rud. List, \$4; Mrs. M. Meier, \$1; Anna Neumeyer, \$1; Wm. Rueger, \$1; Loretta Schwab, \$1; Mrs. Anna Smith, \$1; Mrs. Anna Wittkopp, \$5; Benj. Wittkopp, \$1; Wilb. Wittkopp, \$1; A. H. Ziegler, \$2; Zion, \$42, \$159. Beaver, \$4, \$1, L.A., \$10. Benton Harbor—C. F. Brand, \$5; Mrs. Ruth Steinke, \$3. Big Rapids—\$5; Aug. R. Martz, \$1; Mrs. Clara Speckin, \$1. Birch Run—Mrs. Mart. Schmitzer, \$1. Boyne City—Carl Golke, \$2. Bridgman—\$100. Britton—\$6.75. Burr Oak—\$3.70. Caledonia—E. W. Ruehs, \$1. Centerville—\$19.85. Coldwater—Fred Markoff, \$2; Anna Stokes, \$2; Mr. and Mrs. S. C. Williams, \$1. Coloma—Alf. Kolberg, \$1. Conifer—\$5. Dearborn—Lachmann, \$1; Mrs. Val. Schaefer, \$1. Dearborn—Mr. and Mrs. Enos Baerlin, \$3; Emmanuel S.S., \$20.70; Mrs. Bertha Garlinghouse, \$1; Members of Atoneament, \$4; St. Andr. S.S., \$41.34; Jacob A. Sippola, \$10. Detroit—A.A.L. No. 1766, \$10; Geo. Auch Co., \$100; Mrs. E. Baldinger, \$2; Arnold Bernstein, \$1; Bethany, \$116.25; Bethel, \$88.40, \$15.75, L. A., \$5; Bethlehem, \$100; Brownie Girl Scouts, \$279. Goodale Sch., \$2; Mrs. L. Casson, \$1; Christ, \$21.22; Mr. and Mrs. E. J. Gabuesch, \$5; Conc., \$101.79, \$75.65; Council of Soc. Agencies, \$333.33, \$333.33; Mr. and Mrs. Herm. Dally, \$1; Daughters of St. Mark's, \$25; Mrs. V. Dehn, \$1; Ernestine Dittmer, \$1; Emmaus, \$23.20, \$10; Epiphany L.A.S., \$10; Equitable Trust Co., \$1200; Marg. Esch, \$1; First Nat. Bank, \$1161.62; First Slovak, \$37.37; A. Fitchett, \$1; Gethsemane, \$20, \$88, L.A., \$25; Ann Goldman, \$25; Hy. Gram, \$1; Mr. and Mrs. Glenn Hahn, \$1; Gust. Hinz, \$1; Kurt Hinz, \$1; Mrs. Emma Hoener, \$5; Holy Cross, \$5; Jehovah, \$10; Louis Kade, \$10; Mr. and Mrs. H. Kahle, \$2; Fred Kemski, \$1; Clara Kline, \$1; Mrs. C. Fred Krueger, \$2; L.A.S. for the Deaf, \$100; J. A. Liebman, \$1; Bertha List, \$1; Mrs. H. Lochey, \$1; Mrs. A. Madler, \$1; Marguerite Menger, \$1; Messiah, \$5, Jr. Soc., \$25, A.A.L., \$5; Mrs. Frank Meyer, \$1; Mrs. Ken. Mosher, \$2; Mt. Calv., \$1.45, \$8.80; Thelma Mulhy, \$2; N. N., \$1; Nazareth, \$5; Mrs. O. Thom. Nelson, \$1; Norwest Club Inc., \$20; Mrs. Henrietta Oehmke, \$1; Our Savior, \$2; Outer Dr. Faith, \$50; Pastors' Dinner, \$30.87; Hope Pauli, \$2; Orville Perrin, \$1; Theo. Ponitz, \$2; Laura Prieb, \$2; Redeemer, \$32.50, \$53.50; Redemption Ladies' Leag., \$10; Mrs. Martha Reibling, \$1; Wm. Renus, \$2; V. Richardson, \$5; A. Ritter, \$1; Mrs. A. Roehl, \$1; Jn. Roehrig, \$3; St. Andrew, \$9; St. Jn., \$1, L.A., \$10; St. Mark, \$5, \$86.75, \$20.56; L.A., \$5; St. Matt., \$5.07; St. Peter, \$60.55; Sew. Comm., \$2; St. Thomas, \$13, \$16; O. H. Sattelmeyer, \$1; Mr. and Mrs. Wm. Schenken, \$5; Elsie Schilawski, \$1; Mr. and Mrs. Oscar Schilling, \$2; Lulu Simon, \$1; Otto J. Smukal, \$1; Mr. and Mrs. Herm. Sonnenberg, \$5; Mr. and Mrs. O. Starke, \$10; Stephanus, \$1.97, \$15.07; Carlton Stoner, \$3; Todson girls, \$1; Tr., \$3.25, \$55.91; Bertha Weidendorf, \$2; Mrs. J. Westphal, \$1; Mrs. Chas. Wier, \$1; Carl F. Wilbrett, \$1; Beatrice Winterstein, \$2; Mrs. J. T. Worton, \$10; Mrs. F. W. Zielke, \$1; Zion, \$1, L.A., \$25, Tabitha Soc., \$10. East Detroit—Mrs. L. Emig, \$1; St. Peter, \$11.92, \$212.17. Farmington—\$3. Ferndale—L. H. Prow, \$2. C. Strube, \$2. Flint—Mrs. J. Bisang, \$1; Emanuel, \$17.43; Fluit Miss. Soc., \$10; Mrs. Geo. J. Meyerhofer, \$1; Mt. Olive, \$15; Our

Savior, \$1; L.A., \$5; Redeemer, \$10; St. Paul, \$10.43; Mrs. W. Schaeffer, \$1; Mrs. Edward Uhl, \$1. Forestville—\$5. Fowler—\$16.11. Frankenthuth Fred Bickel, \$1; Edwin Daenzer, \$1; Rev. Klammer, \$1; L.A.S., \$10; R. M. Moentmann, \$2; Moentmann Sch., \$5.50; Scheiwe Sch., \$4.82; Tuscola Sch., \$5.27. Frankentrost—North Sch., \$6. Fraser—L. A., \$5; Mr. and Mrs. Ed. Meisinger, \$2. Gladstone—Janis Hoffmann, \$1; Mary Ann Hoffmann, \$1. Grand Haven—St. Jn. Miss. Soc., \$5. Grand Rapids—Hope S.S., \$10; Imm., \$5. Grosse Pointe—Mr. and Mrs. Carl Bahr, \$2; Mrs. Carl Goers, \$2; St. James, \$3. Grosse Pointe Park—N.N., \$10. Hamtramck—\$4. Hastings—Mrs. Hy. Kosbar, \$1. Hazel Park—S. S., \$1.10. Highland Park—Virginia Lee, \$2. Hillsdale—\$5. Hope—Mrs. Herm. Sy., \$1. Hopkins—St. Paul, \$17.23. Ionia—\$13, \$1. Iva—\$15. Jackson—\$8; Miss C. Breitmeyer, \$1; Myrtle Kling, \$2; Mrs. G. Ottmer, \$1. Kalamazoo—Mr. and Mrs. Karl W. Hooth, \$5. Kilmanagh—\$15. Lansing—\$76.50; J. J. Englehardt, \$2; Melvina Schwartz, \$2; C. Wageman, \$2. Lapeer—S.S., \$10. Lincoln Park—\$6.24; Edgar Mell, \$5. Ludington—Mr. and Mrs. Fred Struck, \$1; Mr. and Mrs. Jn. Weinert, \$1. Macon—\$31.77, \$4.40. Manchester—Ludwig W. Krueger, \$1. Marion Springs—St. Jn., \$40. Marshall—\$5. Midland—Mrs. Fred Keilitz, \$1. Millington—\$1.75. Moltke—\$54.75. Monitor—\$25; Cent. Sch., \$11.75; East Sch., \$9.10; Mrs. Mike Lutz, \$1; West School, \$10. Monroe—Mrs. A. Fiedler, \$1; Grace, \$12.65; Tr., \$100. Mount Clemens—\$7.50; \$35, L.A., \$10. Will. Workers, \$5; Florence Blank, \$3; Mr. and Mrs. Jn. W. Heckmann, \$5; Alfonso Kraatz, \$1; Augusta Leyer, \$1; Mrs. Wm. Luchtman, \$1. Muskegon—Ab. Pett, \$2; Ruth E. Fett, \$5; Vernon Hoffman, \$1. Muskegon Heights—Mr. and Mrs. Otto Danker, \$1. New Boston—\$25, L.A., \$5. New Haven—\$10. Niles—\$7.95, \$20.08; Jn. Ortman, \$2. Onekama—\$1.50. Oxford—Mrs. H. Darrow, \$1. Petersburg—\$17.69; Ruth Ann Kluge, \$1; N.N., \$25. Pigeon—Frank Einhardt, \$1; St. Jn., \$25. Pinconning—Mrs. Walt. Koth, \$1; St. Jn. L.A., \$5. Pontiac—\$5.70. \$90.59; Mr. and Mrs. Ernst Moe, \$5; St. Tr. Altar Guild, \$5, S.S., \$6.19. Port Hope—\$34.93; Theo. Schuring, \$2. Port Huron—Mrs. A. Collins, \$5; Mr. and Mrs. Ed. Klaas, Sr., \$1; Frieda Radtke, \$1; Mrs. Alb. Warsinski, \$1. Rapid River—Eli Schramm, \$1. Reed City—\$15.80. Reese—Me-Whiither and Rupprecht Wedding, \$14.86; Wm. Rau, \$10. Richmond—Mrs. Edward Kahler, \$5; Ruth Kahler, \$2; Mrs. A. H. Vogt, \$1. Richville—\$1.75, L.A., \$10; Rich. Bierlein, \$1. River Rouge—\$25; Christ S.S., \$13.30. Rochester—St. Jn. S.S., \$10. Roger City—Mr. and Mrs. A. P. Bertram, \$5; Mrs. Dorothy Boutin, \$5; Mrs. Otto Florin, \$1; Mrs. Jn. Gruike, \$5; Mrs. Ervin Jopub, \$1; Mrs. A. E. Krueger, \$1; Mrs. L. A. Linn, \$1; Mrs. Eva Lou Londe, \$4; Mrs. Stephen Martin, \$25; Mr. and Mrs. Wm. Peetz, \$1; Mrs. Aug. Seelbinder, \$5; Mrs. Wm. Warwick, \$5; Mr. and Mrs. M. L. Weiss, \$1; Mrs. Otto Wenzel, Jr., \$1. Royal Oak—\$5; \$30.47; Sch. Child, \$18; Mr. and Mrs. Edgar Steinbach, \$5. Saginaw—Mrs. Norm. Bernreuter, \$1; Bethlehem, \$25. \$6.20; Ed. Cramer, \$25; H. J. P. Graebner, \$10; Mrs. Fred Heinlein, \$1; Mrs. M. Helmreich, \$5; Mr. and Mrs. Rich. Hetzner, \$2; Mrs. F. C. Hicks, \$1, Holy Cross, \$15.35; \$5; L. E. Jones, \$2; Peace, \$5; Tr., \$75; \$9.54. Saint Clair—\$12.66, L.A., \$5. Saint Clair Shores—\$6.50, \$1.50; St. Paul, \$25, \$35.24. Saint Johns—Mrs. Hy. Schrader, \$2. Saline—Caroline Groschmann, \$1. Sandy Creek—\$25.50, \$11, L.A., \$10; Dorcas Soc., \$5. Sandusky—Mr. and Mrs. Chas. Pagel, \$10. Sanilac—\$1. Sawyer—Tr. Sch., \$5.10. Sebawing—Mrs. Theo. F. Auch, \$1; Harold Sting, \$5. South Haven—St. Paul L.A., \$5. Sterling—\$56.75. Sturgis—Chas. Goetting, \$5. Tawas City—Mrs. Delb. Albertson, \$1; Mrs. A. L. Anschuetz, \$1; Shirley Anschuetz, \$1; Ed. Burtzloff, \$5; Mrs. Waldo Curry, Jr., \$5; Mrs. Waldo Curry, Sr., \$5. Mrs. Rud. Falkenberg, \$1.50; Mrs. Joe Flint, \$1; Mr. and Mrs. Oscar Fohselt, \$5; Mrs. Jn. Katterman, \$5; Mrs. Fred Kuerbitz, \$5; Mrs. Edward Lemke, \$1; Mrs. Iva Mallon, \$1; Mrs. Chas. Moeller, \$5; Mrs. Ed. Moeller, \$1.50; Gilo. Moeller, \$25; Mrs. Ernest Mueller, \$5; Mrs. Frank Mueller, \$1; Mrs. Fred Musolf, \$1; Miss Peppel, \$5; Mrs. Dean Roeske, \$1; Mrs. Ernest Ross, \$5; Martha Schultz, \$5; Mrs. Glib. Shover, \$5; Mrs. Rud. Wegner, \$1; Mrs. Arth. Wendt, \$1; Mrs. Wm. Wendt, Jr., \$5; Mrs. Wm. Wendt, Sr., \$5. Traverse City—\$14.50; Mrs. E. Potrafke, \$5; Susie Potrafke, \$1.50. Unionville—\$2.62, L.A., \$10, D.S., \$5; Mr. and Mrs. Emil Engelhardt, \$2; Mrs. L. Engelhard, \$5. Utica—Mrs. H. J. Kuechenmeister, \$1; Mrs. Aug. Liebnow, \$1; S.S., \$12.70. Van Dyke—Grant Harding, \$10. Vassar—Mrs. Frew List, \$2. Waldenburg—\$153.54, \$9.25. Wyandotte—\$7; Mr. and Mrs. W. J. Schotter, \$2. Ypsilanti—Wm. F. Engel, \$2. Zilwaukee—St. Jn. S.S., \$9.

MINNESOTA—Alexandria—Mrs. Martha O. Nack, \$1; Zion, \$1, \$5. Appleton—Tr., \$5. Arlington—Marie and Ella Hadel, \$5; Mrs. Paul C. Nagel, \$2; Jacob Zeier, \$1. Austin—Rev. R. F. Schroeder's Congr., \$5.42; Tr. L.A., \$8.75. Balaton—Rev. H. C. Sprenger's Congr., \$5. Beardley—Bethlehem, \$5. Biscay—Frank Johnson, \$1. Blue Earth—Louis Mensing, \$2; St. Paul, \$2. Boyd—Rev. Arth. Fuerstenau, \$1. Brewster—Tr., \$13.05. Brownsdale—Our Savior, \$3.55. Browns Valley—Zion, \$5. Brownton—Imm., \$4.

Cedar Mills—Rev. A. C. Krueger's Congr., \$10. Chaska—St. Jn., \$1. Cologne—Mart. Gennrich, \$5; Luth. Sch. Child, Eunice Schmidt, Marvin Rolf, Hy. Zum Berge, Paula Vinkemeier, Fred. Harms, Ruth Harms, Don. Herrmann, W. W. Affeldt, Dorothea Gruenbogen, Eunice Rolf, Walt. Bussmann, Jeanette Brueshoff, Ervin Brueshoff, \$28.85; Harry Rolf, \$3, Jn. Rolf, \$2.50. Courtland—Herm. Bode, \$1; Otto Bode, \$1. Crown—Zion Parish, S.S. and B.C. pupils and teachers, \$20.65. Detroit Lakes—Zion L. A., \$15. Dumont—St. Jn., \$25. Dunnell—St. Jn., \$6.50. Elgin—Tr., \$1. Emerald Twp.—Emanuel, \$31. Evergreen—St. Paul. Fairmont—St. Paul, \$10, \$5. Faribault—Tr., \$37.35. Fergus Falls—Tr., \$5. Glencoe—Mrs. Louis Ernst, \$1. Goodhue—Theo. Schultz, \$2. Green Isle—Hy. W. Albers, \$5. Hamburg—Ernst F. Buckentin, \$2; Ray Reintz, \$1; Art. Wichelmann, \$1. Hibbing—G. Kaul, \$1. Hopkins—Zion, \$5. Howard Lake—Mr. and Mrs. Arth. Krohn, \$2; St. James, \$15; Mrs. Hy. Shepherd, \$1. Hutchinson—Mrs. R. C. Nieno, \$1; Nieno Bros., \$5; Mrs. Louise Pfeiffer, \$2. Janesville—Emma Arnoldt, \$5; Freedom and Waldorf Congrs., \$1. Kimball—Imm., \$2. La Crescent—Imm., \$14. Lakefield—Imm., \$32.19. Leaf Valley—Ebenezer, \$24.73. Lester Prairie—Mrs. Otto Fillbrandt, \$1; Mrs. Theo. Tonn, \$1. Long Prairie—Tr. S. S., \$15.57. Mankato—Paul Hippaaf, \$5. Marble—Grace, \$5. Marshall—R. C. Eibs, \$5. Minneapolis—Theo. Bencke, \$1; Minnie Kaus, \$1; St. James, \$10; Tr., \$1. Minnesota Lakes—St. Jn., \$5. Monterey—Tr. L.A., \$10. New Ulm—Alpha and Martha Becker, \$10. North Mankato—St. Paul, \$10. Ottertail—Mrs. Emma Brutlag, \$2; St. Jn., \$11.05. Parkers Prairie—Betty Ahlf, \$25; Don. Bremner, \$15; Margean Bremner, \$15; Erwin Becker, \$10; Ursula Becker, \$10; Donovan Diekow, \$1; Elden Diedrich, \$20; Gilbert Diedrich, \$15; Gladys Diedrich, \$10; Marlene Diedrich, \$10; Ruth Diedrich, \$25; Wergin Diedrich, \$10; Yvon Diedrich, \$25; Audrey Freudenberg, \$25; Cliff Freudenberg, \$25; Corinne Freudenberg, \$25; Gordon Grothen, \$15; Darlene Hink, \$10; Gladys Hink, \$10; Duane Hink, \$25; Imm., \$3.50, \$2.50; Ilene Moske, \$20; Delrose Ost, \$25; Valada Ost, \$25; Audrey Wilke, \$25; Bernice Zimmermann, \$25; Harvey Zimmermann, \$50; Jerome Zimmermann, \$25; Vernon Zimmermann, \$50; Park Rapids—Mrs. Gust. A. Merting, \$3. Perham—St. Paul D.S., \$17.25. Pine City—Zion, \$2. Robbinsdale—R. N. Holt, \$1. Rochester—Redeemer, \$7.74. Round Lake and Sioux Valley—Tr., \$2.50. Saint Charles—St. Matt. Aid, \$3. Saint Paul—Gethsemane, \$10; Hy. E. Kahner, \$2; H. Moeller, \$1; Selam S. Schleunes, \$1; Mrs. L. C. Swager, \$33.81. Sauk Center—Zion, \$5. South Branch—St. Jn., \$26.87. South Haven—Conc. L. A., \$8.64. South Saint Paul—Grace, \$3. Strand—Emanuel, \$5. Swansville—St. Peter, \$10.82. Town Rest—St. Paul, \$5. Triumph—Edwin Hilgendorf, \$2. Truman—St. Paul, \$29. Vernon Center—Alvin Krause, \$1. Waldorf—Mr. and Mrs. Ed. Gilster, \$1. Waseca—St. Paul, \$5. Waverly—Lloyd Butterfass, \$1. Wheaton—St. Jn., \$5. Willow Creek—St. Jn., \$18.10. Wolverton—Christ, \$38. Wykoff—St. Jn., \$10. Young America—St. Jn., \$25.

MISSOURI—Alma—Mrs. Ed. Steinbrueck, \$1. Cape Girardeau—\$29.02. Carrollton—Erna Ehlers, \$10; Imm. Miss. Soc., \$10. Farmington—Day Sch., \$9.30. Festus—\$5.30. Friedheim—\$9.05. Harvester—\$3. Jefferson Barracks—\$1 Sgt. Lawrence Shipp, \$2. Jefferson City—Tr. Sew. C. No. 1, \$2. S. S., \$5. Kansas City—Imm. S.S., \$10. Lohman—Mrs. E. Runge, \$1. Macon—\$3. New Wells—E. Dieckhoff, \$1.05. Norborne—R. G. Ehlers, \$10; S.S., \$10; Tr. Sch., \$13.03. Orville—\$17.65. Owensville—Marie Hartmeister, \$1. Palmyra—P.F.C. Ralph Staus, \$10. Pleasant Grove—\$5.17. Pocahontas—\$9.30. Rosebud—\$15. Saint Charles—Emmett Broeker, \$1; Rev. T. Gerken, \$1; Mrs. Ed. Hollrah, \$5; Mart. Hollrah, \$5; H. D. Meers, \$2; Mr. and Mrs. E. Siebrass, \$1. Saint Joseph—St. Paul L.A., \$10. Saint Louis—Anna Beck, \$1; Fajita, \$10; Grace S. S., \$15; Ed. Groppe, \$1; Mrs. Hy. J. Heitner, \$10; W. Jungkuntz, \$2; Rose Kortkany, \$30; Messiah, \$1; Mt. Calv., \$8.61; Fred T. Mueller and Ruth, \$15; Mrs. Virgil A. Rice, \$1; St. Jn., \$10.21; Carolyn Schliesch, 70¢; L. V. Schneider, \$1; Viola Twillman, \$2; Theo. Wrausmann, \$1. Tilsit—\$8.22. Wellston—\$6.85. West Ely—\$15.73, D.S., \$9.45. Wittenberg—Sch. Child, \$6.

NEBRASKA—Arlington—St. Paul L.A., \$5. Choir, \$4.10. Battle Creek—St. Peter, \$10. Bertrand—St. Paul \$8. Campbell—Rev. M. W. Tiemann's Congr., \$5. Chadron—Sar., \$13.64. Channel—Zion, \$10. Columbus—Christ Sch. Child, \$7; Imm., \$10, Sew. C., \$2.50. Elwood—L. A., \$2. Gurley—Salem, \$5. Hampton—Zion, \$5. Hershey—Fred Huebner, Sr., \$1; Tr., \$5. Indianola—Wm. C. Hofman, \$1. Jansen—Zion, \$5. Mead-ow Grove—Mrs. M. K. Hicks, \$2; St. Matt., \$16.43, \$2.30. Minden—St. Paul, \$9.25. Omaha—Mrs. Carl Dehning, \$1; S. C. Heine, \$10; Mt. Olive L.A., \$4. Papillion—First, \$2. Rising City—Imm. Sch., \$2. Scottsbluff—St. James, \$5. Tilden—Imm. L.A., \$5. Tobias—J. W. \$5. Utica—St. Paul, \$2. Wausa—Rev. Gen. Pullmann, \$2. Winside—St. Paul, \$6. Wisner—Zion Sch. Child., \$3.50.

NEVADA—Gardnerville—Tr., \$8.05. NEW HAMPSHIRE—Manchester—Imm. Tr. A., \$3.50. Ladies' Benevolent Soc., \$10.

NEW JERSEY—Bogota—Tr., \$10. Closter—St. Paul Dorcas Soc., \$5. Ford's—Bodil Skov, \$5. Harrison—St. Jn., \$8.63. Paterson—Mr. and Mrs. N. H. Hoitsma, \$5; St. Paul, \$5. Trenton—Bethany, \$1, \$1.50. Wallington—Mr. and Mrs. Geo. Macko, \$5. Westfield—Redeemer, \$10.

NEW MEXICO—Albuquerque—Imm., \$10.

NEW YORK—Bergholz—Holy Ghost, \$5. Buf-falo—Bethany Expansion and Miss. Soc., \$5; First Tr., \$5, \$1; Salem, \$5. Eden—St. Paul S.S., \$13.20. Gowanda—Imm., \$9.28; Martha Stone, \$2. Hastings on Hudson—St. Matt., \$1.56. Kingston—Imm., \$5. Lewiston—Marion Lindhurst, \$5. Lockport—Tr. L. A., \$10. Malverne—Grace, \$5. New York—Tr., \$10. North Tonawanda—Viviette Ewald, \$2. Saranac Lake—Rev. H. Ebelke, \$1. Silver Creek—Tr. S. S., \$20. Springville—Salem, \$29.34. Utica—Tr., \$10.

NORTH CAROLINA—Newton—Mt. Olive, \$10. NORTH DAKOTA—N. Dak. and Mont. Dist., \$65.85. Parshall—Imm. S.S., \$1. Tappen—St. Jn. S.S., \$5.84.

OHIO—Akron—Mrs. W. F. Harnack, \$5; H. C. Schuette, \$1. Amherst—St. Paul, \$16.83. Canton—Savior, \$8.54. Cincinnati—Grace, \$8.61. Cleveland—M. Beever, \$2; L. G. Beinke, \$1; Mr. and Mrs. Walt. J. Boehmert, \$25; Fed. of Ev. Luth. Conf. Churches, \$24; Mrs. P. Karlinsky, \$1; Josephine Klatic, \$2; Mr. and Mrs. V. J. Kundtz and fam., \$5; Mt. Olive Circle, \$5; Wm. Reikow-ski, \$1; St. Paul, \$39.45; Edw. Scheller, \$2; Mrs. Oliver St. Louis, \$1; Mrs. H. A. Stoddard, \$1; Mrs. Frank Teckemeyer, \$5; Zion L.A., \$25. \$5. Columbus—Conc., \$5; Geo. Kuelland, \$5; M. J. Nehing, \$5; Cal. Schaefe, \$2, \$2; Mr. and Mrs. H. P. Weber, \$3; Zion L.A., \$10. Convoy—St. Paul, \$5. Defiance—St. Jn. S.S., \$13; St. Stephen, \$19.08. East Cleveland—Rev. E. R. Truelzsch, P. em., \$2. Edgerton—Chas. Baerlin, \$5. Elmira—A. Spengler, \$1. Elmore—Tr. S.S., \$20. Euclid—Elmer Beiffuss, \$5. Garfield Heights—Jack Bohning, \$2. Geneva—Michael Retz, \$2. Hamler—Imm., \$5. Lakewood—Mr. and Mrs. Paul Koenig, \$10; Pilgrim Primary S.S., \$10. Lan-caster—Emanuel S.S., \$10. Lorain—Zion, \$3. Maple Heights—Zion, \$145.65. Marysville—Mrs. Wm. Ell, \$1; St. Jn., \$69.19. Grades 1-4, \$7. Mount Hope—St. Jn., \$10. Napoleon—Fred Ger-ken, \$10; L.A., \$7; Geo. H. F. Wiemken, \$1. Nottingham—St. Jn., \$2. Parma—Bethany, \$14.83; Misses R. and I. Klusmann, \$5. South Euclid—St. Jn., \$10, S.S., \$15. Stryker—St. Jn., \$16.05. Toledo—Mrs. S. Ed. Gerken, \$3; St. J. Harke, \$3; Holy Cross, \$4, \$2; Mrs. H. W. Loehke, \$1; Wm. J. Stalbaum, \$1; Mrs. W. J. Stalbaum, \$1. Van Wert—H. A. Germann, \$1; Gene Wertz, \$5. Westlake—St. Paul L.A., \$10. Woodlark—St. Paul S.S., \$16.

OKLAHOMA—Breckridge—Imm., \$6.25. Cher-okee—Ebenezer, \$10.36. Enid—St. Paul, \$29.50. Garber—Imm., \$14.24. Norman—Aug. Hoffmann, \$1. Woodward—Tr., \$4.12.

OREGON—Oreg. and Wash. Dist., \$48.27. Ash-land—Emma Stemmerman, \$1. Cornelius—Zion S. S., \$5. Hood River—Luth. Ladies' Leag., \$5. Sandy—Imm., \$20.65.

PENNSYLVANIA—Du Bois—Imm., \$4.55. Glenshaw—Mrs. Fred. Kitzki, \$3. Johnstown—Holy Cross Y.P.S., \$7.50. Marwood—Conc. Home Chapel, \$5. Munson—St. Jn., \$11.48. New Cas-tle—Mrs. F. Reiter, \$1. Pittsburgh—Zion, \$2. Pittsboro—Wm. Huber, \$1. Punxsutawney—Mart. Luther, \$8.58. York—St. Jn. L.A., \$10.

SOUTH DAKOTA—S. Dak. Dist., \$115.42. An-dover—Zion, \$23.46. Elkton—Imm. L.A., \$5.

SOUTHERN DISTRICT—\$20.

TEXAS—Alemann—\$5. Alice—\$1.50. Austin—St. Paul, \$12.03, \$1.10. Bishop—Mrs. Louis Thiele, \$1. Cisco—Wm. Eifert, \$1. Corpus Christi—\$46.46. Cypress—\$117.07. Dallas—O. F. Dathe, \$2; A. Heck, \$2; Elsa Schneider, \$2; Tr. S.S., \$13.75; Zion Sew. C. \$3. El Paso—Mrs. H. W. Steinmann, \$1. Fairbanks—Grace, \$3. Fedor—Sarah Dube, \$4. Georgetown—Jn. Domel, \$1; Adolph Noack, \$1. Giddings—Mrs. Willie Olt-mann, \$1. Hamilton—Rev. E. F. Moerbe, P. em., \$1; St. Jn. S.S., \$2.50. Houston—Imm., \$13.06; Messiah, \$5; Tr. Tabitha Soc., \$10. La Grange—Dr. A. H. Rebsch, \$5. Laredo—\$4.28. Marlin—\$23.78. McAllen—\$2. Neudorf—\$22.60. Olney—\$25. Port Arthur—Mrs. G. C. Birkman, \$2.50; C. A. Domasch, \$1; Mrs. P. Drunagel, \$1; Mrs. H. P. Kieschnick, \$25; Mrs. E. E. Maathijetz, \$25; Mrs. E. J. Miertschin, \$25; Mrs. H. Miertschin, \$5; Ella Neitsch, \$1; Mrs. P. H. Radusch, \$5; Mrs. E. P. Teimert, \$25; Mrs. Earl Teufel, \$5; Tr. Naomi Soc., \$5; Mrs. Paul Wagner, \$1; Mrs. O. Zingelmann, \$1. Realitos—\$2.70. Riesel—\$11.70. Rose Hill—\$5. San Juan—Ernest A. Bierwener, \$1. Sealy—\$10. Spring—\$2; A. B. Frank, \$1. Three Rivers—St. Paul, \$3.76. Vernon—St. Paul, \$15. Walburg—N.N.'s, \$7. Westfield—St. Matt., \$10. White Hall—\$10.20.

VIRGINIA—Fort Monroe—N.N., \$5. Norfolk—Tr. L. Aux, \$2. Richmond—Bethlehem, \$10; Mrs. Otto L. Miller, \$4. Waynesboro—Elijah M. Coier, \$5.

WASHINGTON—Puyallup—Imm. S.S., \$7.03. Spokane—F. Hameman, \$1. Vancouver—Thos. Christiansen, \$3. Winlock—Fed. of Luth. Women, \$2.50.

WISCONSIN—Amherst—St. Paul, \$2.50. Aniwa—Zion, \$24.05. Augusta—Grace, \$3. Ball Creek—St. Jn., \$8. Bonduel—Rud. Manthei, \$1. Bow-

ler—St. Paul L.A., \$5. Breed—Emmanuel, \$15. Burlington—Laun Sew. C., \$5. Burnett—Zion, \$15. Butternut—Mrs. Lucie K. Reed, \$5; St. Paul, \$18.38. Cable—Tr., \$2.47. Centuria—Karl A. Pape, \$2. Clyman—Zion, \$10. Crandon—St. Paul L.A., \$2. Curtis—St. Paul, \$5. Deer Park—St. Paul, \$1. Eagle River—Christ, \$5. Egg Harbor—Milton Wulf, \$1. Fond Du Lac—Mrs. H. A. Wicke, \$4. Forestville—St. Peter, \$40.95. Fox Point—St. Jn., \$24.68. Fredonia—Anna Schoede, \$1. Gillett—Mrs. Emil Jaeger, \$1; Herb. Kohn, \$1. Glenbeulah—Zion, \$5.98. Glidden—Tr., \$7.60. Green Bay—Redr. S.S., \$5; St. Paul L.A., \$5. Hamburg—St. Jn., \$7.50; St. Paul, \$3; Salem, \$7.50. Hartford—Peace L.A., \$5. Hilbert—Wm. Staehle, \$2; G. C. Stecker, \$5; Bertha Wunrow, \$1. Hochheim and Theresa—Upper and Lower Imm., \$28.53. Hurley—St. Paul, \$5. Janesville—St. Paul, \$11.67. Kellner—St. Jn., \$10. Kendall—St. Jn. L.A., \$5. King—Grand Army Home, \$9.50. Lake Mills—Luth. Girls' C., \$17.50. Manston—St. Luke S.S., \$8. Maribel—St. Jn., \$30. Marine-tte—Tr. S. S., \$7. Merrill—Mrs. Mart. Schult, \$1. Milwaukee—Minnie Bauers, \$1; Bethlehem, \$36.85; Gertr. Berger, \$2; H. H. Eggebrecht, \$2; Emmaus, \$93.86; Mrs. C. Engel, \$1; Mr. and Mrs. H. G. Gehrke, \$3; Holy Ghost, \$1; A. W. Ko-vert, \$2; Mrs. H. Krieg, \$1; Louise Ludwig, \$1; Mt. Calv., \$41.68; Mr. and Mrs. Bernh. Muss-feldt, Jr., \$1; St. Jacobi, \$12, \$10; St. Marti-ni L. Choir, \$3; Wm. Schultz, \$2; Emil Tre-ttin, \$1; Mrs. Wm. Wehmeier, \$1. Mondovi—St. Paul, \$3. Neshkoro—M. Huebner, \$1. New Fane—St. Jn., \$12.96. New London—Imm., \$1. New-ton Township—St. Paul, \$5. Omro—Rev. Vic. Craft, \$1. Oshkosh—Martin Luther S.S., \$12.50. Men's C., \$5. Pittsville—St. Jn., \$3.75. Ply-mouth—St. Jn., \$25. Portage—St. Jn., \$10. Racine—Mrs. H. A. Krause, \$1; Mrs. H. W. Knopke, \$1; Ruth Saas, \$1; St. Jn., \$5; Tr. Sunshine C., \$5. Random Lake—St. Jn., \$26.43. Miss. C., \$10. Reedsburg—St. Peter L.A., \$10. Sch. Child, \$10.95. Rhinelander—Rev. P. J. Gieschen's Congr., \$6.42. Shawano—A friend, \$5; St. James L.A., \$5. Birthday Fund, \$15. Tabitha Soc., \$5; St. Jn. Tabitha Soc., \$10; St. Martin, \$2. South Milwaukee—H. W. Jaeger, \$1. Stanley—Mrs. J. Carlson, \$1. Town Jackson—Tr., \$2. Township Herman—Krippelin Christi, \$2. Under-hill—Mrs. Anna Fischer 25¢. Watertown—Adolph Brunke, \$1; Rev. Otto W. Engel, \$1; Esther Kad-datz, \$1; Sch. Child, \$20; Christine Seckel, \$1; Otto Witte, \$1. Waupun—Pella, \$4. Wausau—R. C. Goetsch, \$5; Johanna Hirschmann, \$5. El-sa and Emma Koehler, \$20. Myrtle Koschmann, \$1; Zion \$47.35. Wauwatosa—Fred F. Barkov, \$5. White Clay Lake—Imm., \$5. Wilda Rose—St. Paul, \$13.65. Wisconsin Rapids—St. Jn., \$1.

WYOMING—Casper—\$7.28. Cheyenne—State Dept. of Education, \$50. Midwest—\$1.37. Pine Bluffs—Evelyn Johnson, \$3.

LEGACY EARNINGS

Brockmeier Legacy, \$71.85. Heinz Legacy, \$45. Schroeder Legacy, \$64.80.

Donations from March 1st to March 12th, 1943

ARKANSAS—Gillett—St. Paul Dorcas C., \$5. CALIFORNIA—Inglewood—Faith W. L., \$5. Pittsburg—Grace Luth. Miss. S.S., \$2. CANADA—Evesham, Sask.—St. Peter S.S., \$4. COLORADO—Wray—Mrs. Edith Carrigan, \$1. DELAWARE—Dover—St. Jn. L.A., \$5. ILLINOIS—Bloomington—Tr. Luth. Miss. Soc., \$10. Chester—Sch. Child, \$21.75. Chicago—Rev. Jn. Bajus' Slov. Church, \$5; Mr. and Mrs. E. A. Durisch, \$1; Walt. R. Harms, \$1; Mt. Calv., \$5; N.N., \$5; St. Mark Elementary Sch., \$14.70. Collinsville—L.A., \$5; Christ Schaulaf, \$10. Dundee—Johanna Thoms, \$1. Homewood—Aug. H. Brinkmann, \$5. Hoyleton—L.A., \$15. Park Ridge—Mrs. Arth. Plentje, \$1. Riverside—Ascension, \$13.92.

INDIANA—Fort Wayne—Deac. K. Laesch, \$2. MICHIGAN—Ann Arbor—Mrs. Karoline Rossway, \$3. Detroit—Mrs. W. Braun, \$1.50; Christ, \$5.50; \$2; Selma and Otto Goudy, \$3; Mrs. Chas. Kemp, \$1; Our Savior (Deaf) 1/4 of L.A. Soc-ials, \$76.20. Festival Coll., \$52.75; A. J. Roth, \$1; St. Mark's L.A., \$5. Ferndale—Mrs. L. S. Carroll, \$1. Jeddou—Mrs. E. Burch, \$5. Lincoln Park—Mrs. Hy. Schultz, \$5. Ludington—Mrs. Earl Ayers, \$2. Milford—Mrs. Eric H. Krueger, \$1. Monroe—Doris Eber, \$2. Perkins—Clemens Pamperin, \$1. Petersburg—Wm. Kaiser, \$3. Stering-Imm. Sinn, \$10.

MINNESOTA—Bovey—Mt. Olive, \$5. Janesville Mrs. Vic. Maurer, \$1. Lakefield—Imm., \$1.24. Minneapolis—Grace, \$5. Town Rest—St. Paul, \$6. MISSOURI—Saint Louis—Franz Blessie, \$5. OHIO—Akron—Rev. Jn. Kovacs' Slov. Church, \$1. Columbus—Carl Schaefe, \$2. Defiance—Walt. Bohike, \$1. Toledo—Mrs. Tuccinardi, 75¢. SOUTH DAKOTA—Columbia—St. Jn. Luth. Young People's \$32.25.

TEXAS—Houston—A. A. Klein, \$5. WISCONSIN—Fort Atkinson—Mr. and Mrs. Ed-ward Zekor, \$1. Green Bay—Mrs. Mary Sronka, \$1. Milwaukee—Carl O. Dummann, \$2; Mr. and Mrs. Alb. Kneuppel, \$1; Helene Koepke, \$5; Eleanor Koepke, \$1; Mt. Calvary, \$25. Sheboy-gan—M. E. Sobberfuhl, \$2. Watertown—Della C. Klingman, \$2; Mrs. A. P. Sitz, \$1. WYOMING—Rawlins—Rev. B. L. Danner, \$10.

Memorial Wreaths from January 1st to February 28th

CALIFORNIA—Los Angeles — For Mrs. Minnie Kreutzberg, by Christian Service Soc., \$3.

CONNECTICUT — Danbury — For Mrs. Marie Grube, by Imm. Men's Soc., \$5. Meridan—For Herm. P. Hoppe, by St. Jn. Y.P.S., \$2.50.

ILLINOIS—Altamont — For Nadine Burrow, \$3, by Mrs. E. J. Klitzing, \$2. Braunschweig — For Wm. Albrecht, by Mr. and Mrs. Wm. Hering, \$1, by Mr. and Mrs. Aug. Hering, \$1, by Mr. and Mrs. Chris. Wolf, \$1. Chester—For Edmund Gilster, by A. F. Rathert, \$5; for Clara Gilster Welca, by Jn. F. Henschbach, \$5. Danville—Imm., \$8; Tr., \$5. Lyons—Zion, \$2. Mattoon — For Anna Meyer, \$8. Mount Vernon—For Nadine Burrow, by Mr. and Mrs. Floyd Klitzing and daughter, \$2. New Minden—For Hy. W. Sachtleben, by Wm. H. Rueter and Walt. Rinne, \$5. Oak Park—Christ, \$2. Prairietown — By Fred and Eunice Bode, \$5. Stewardson—For Jn. Schuetz, \$2.

INDIANA—Crown Point—For Mrs. Lena Drechsels, by Mr. and Mrs. Fred Hack and Sauerman fam., \$5. Decatur—For Chas. Krueckeberg, by Mr. and Mrs. Ernst Thieme and fam., \$2. Evansville—For Sophia Mutschler, by Sisters, \$25. Fort Wayne—For C. H. Grote, by Anna Leitz, \$2, for Dora Manth, by Louis Eldor, Mart., Ruth, and Helen Luepke, \$2.50; for Mrs. Carrie Voss, by Mr. and Mrs. Art Diemer, \$1. Garrett—For Mrs. Marie Diederich, by Mr. and Mrs. Chas. Weimer, Mr. and Mrs. Mart. Juengel, \$2. Hammond—For Mrs. Hulda Beiser-Grant, by Mr. and Mrs. H. C. Leuz and Mr. and Mrs. W. C. Neumfeldt, \$3; for Mrs. Clara Rakow, by The Children, \$5. Indianapolis—St. Peter, \$3. New Haven—For S. P. Stabler, by Allen, Eugene, Mary Ann Bremer, \$4. Peru—For Alb. T. Becker, by Anna Wolters, \$2; for Edwin Price, by Mr. and Mrs. Gust Schini, \$2. Reynolds — For Henrietta Westfall, by Mr. and Mrs. Jn. C. Bardonner, \$1, by Mr. and Mrs. Alb. Westfall and Mr. and Mrs. Ross Westfall, \$10. Seymour—For Mrs. C. G. Fischer, by Mr. and Mrs. Wm. Holtman, \$1. Waynedale — For Lt. Clyde Kaffenberger, by Mr. and Mrs. V. Broch and fam., \$1, by Mt. Calv. S.S., \$2. Woodburn—For Wm. Brenneke, by Lawrence Feusse, Mrs. Lena Feusse, Mrs. Hilda Thorsburg, Mrs. Warren Thompson, \$5; for Mrs. Minnie Helmke, by Mr. and Mrs. E. L. Knoblauch, \$3.

IOWA—Boone—For M. Klipple, by St. Paul's, \$1. Charlotte—\$3. Conroy—\$1.50. Keystone—\$2. Luzerne—\$1.50. Ogdun—For Mrs. Dora Clausen, by Zion, \$1; for Hans Giese, Sr., by Zion, \$2. Williamsburg—St. Paul, \$3.

KENTUCKY — Louisville — For Kate Walthers., by Anna Gruen and Barbara Hoffman, \$2.

LOUISIANA—Alexandria—For Emil E. Blum, by Redeemer L.A., \$2.

MICHIGAN—Adrian—For Mrs. Hy. Moeller, by Thos. Limbacher, \$2. Alpena—For Carl Brilinski, by Mr. and Mrs. E. C. Levenenz, \$3, by Mr. and Mrs. Lawrence Levenenz, \$3. Arcadia—By Mrs. Anna Hasse, \$2. Bay City—For Fred Schmidt, by Bethel Congr., \$3; Zion, \$3. Belknap—For Adolph Brege, by Mr. and Mrs. Herm. Nagel, \$3; for Louis Gengerke, by Mr. and Mrs. Leonh. and Mr. and Mrs. Marr. Lamb, and Mr. and Mrs. Gerhard Schalk, \$3. Brady—For Ferd. Radant, by Christ L.A., \$3. Caro—For Mrs. Maria Faber, by Mr. and Mrs. Chas. Oborowski, \$5.35. Center Line — For Leonard Forester, by Mr. and Mrs. Alb. Stricker, \$4. Dearborn—For Jesse Braun, by Mr. and Mrs. Louis Braun, Mr. and Mrs. Cla. Braun, Mr. and Mrs. Ray. Braun, Mr. and Mrs. Arth. Braun, Miss Hazel Braun, Mr. and Mrs. Max F. Scheel, \$10; for Carl B. Pronge, by Mr. and Mrs. Ernest Pronge, Mr. and Mrs. Ed. Krueger, Mr. and Mrs. L. Baumgarten, Mr. and Mrs. Frank Pronge, \$12. Detroit—For Jos. Bracker, by Mr. and Mrs. Jacob Koester, Sr., Mr. and Mrs. Jacob Koester, Jr., Mr. and Mrs. Edward Distler, Mr. and Mrs. Karl Koester, Mr. and Mrs. Walt. Faust, \$5; for Carl Brilinski, by Group of friends, \$10; for Nadine Burrow, by Alice and Edna Klitzing, \$2; for C. Flack, by Chas. Frurip, \$2; for Elmer Flemming, by Mrs. Elsie Flemming, \$10; for Leonard Foerster, by Mr. and Mrs. Alf. Zimmerman, \$1, by Hy. G. Grupe, \$2, by Carl Foerster Child, \$3; for Wm. Gervais, by Mrs. Fred Hirschelman, \$3; for Wm. Gurnack, by Mr. and Mrs. Geo. Brudrick, Mr. and Mrs. Alb. Kaufmann, \$5; for Mrs. M. Guth, by Mrs. P. Kamin, \$2, for Mrs. Anna Helmkamp, by Mr. and Mrs. Don. P. Hahn, \$2, by Hy. G. Grupe, \$2; for Mrs. Emma Johnsmiller, by Mrs. M. Schredlich, Mrs. M. Borowski, Mrs. J. Hartwig, Mrs. M. Lieder, Mrs. L. Chapman, Mrs. O. Hanow, \$6, by Mr. and Mrs. Geo. Cepnick and Mrs. Goldie Cepnick, \$2; for Mrs. Herm. Johnsmiller, by Mr. and Mrs. Geo. H. Miltz, \$5; for Mr. Kahlbauer, by Mr. and Mrs. L. Heinberger, \$5; for Mrs.

Amelia Knoth, by Mr. Knoth, \$150; for Mrs. Anna Koelt, by Deac. M. Tvenhafel, \$3; for Mrs. Bertha Krueger, by Mr. and Mrs. Walt. Johnsmiller, Mr. and Mrs. A. Trost, Mr. and Mrs. W. Nielson, Mr. and Mrs. A. Johnsmiller, Miss Helen Krueger, \$10; for Jn. Jaczy, by Mr. and Mrs. Ad. Klebba and fam., \$3; for Sgt. Ernest Lada, by Mr. and Mrs. Magnus Meier, Mr. and Mrs. Walt. Schutler, \$5; for Wm. L. Ludjin, by Ruth Judjin, \$5; for Gerald Mertins, by Parents, \$2; for Prof. F. Meyer, by Mrs. Emma Kressin, \$2; for Mrs. Musall, by Levandovsky, \$3; for Anna Neuman, by Mrs. Michael Tishler, \$3; for Mrs. J. Roth, by Mrs. Minnie Stadler, \$5; for Chas. Reinking, by Rev. Henoch Holle, \$2; for Johanna Rohde, by Mr. and Mrs. A. Mauer, \$3; for Mrs. Minnie Schmidt, by Mrs. M. Sueoc, \$2; for Dr. G. H. Sherman, by Mrs. Emilie H. Sherman, \$30; for Major Carl Siglin, by Cousins in Auch. fam., \$15; for Mrs. B. Soellner, by Mr. and Mrs. A. Rosenau, \$2; for Edward Zink, by Mr. and Mrs. F. Grisdela, \$2. East Detroit—For Mr. Foester, by St. Peter Bowling Alley Pin Boys, \$3.50; for Jacob Leidel, Sr., by Mr. and Mrs. M. C. Gruerber, \$1; for Geo. Leise, by Mrs. Anna Leise, \$2; for Shirley Minds, by Mr. and Mrs. Alb. Puffpaß, \$1.50, by Mr. and Mrs. Arth. Bock and Mrs. Laura Bock and fam., \$5. Ecorse — For Mrs. Ida C. Meissner, by Mr. and Mrs. Otto Gnadt, \$3. Flint—For Philip Rettenmund, by Mr. and Mrs. H. F. Bernhardt, \$2, by A.A.L. No. 1923, \$2. Fowler—For Fred Rowell, by Mrs. Ida Tiedt and child, \$1; for Erna Tage, by Maxine and Wm. Ernst, \$1.50; for Ann Walaskay, by Jn. Walaskay, Jr., \$5. Franklust—For Mart. Beiser, by Mr. and Mrs. Christ Appold, \$1; for Mrs. Elz. Helmeich, by Mrs. Dorothea Helmeich and Dorothy and Eunice, \$2.50; for Mrs. Anna Neumeyer, by Aivera Neumeyer, \$1, by Mrs. Barbara Kipfmiller and fam., \$2. Frankmuth—For Mrs. Christine Bauer, by Jacob, Fred and Casper Keinath, Jn. Schluckebier, H. Reichle, Jul. Reichle, Emil Rau, Mrs. Geo. Brenner, \$10; for Rev. C. Bernthal, by Erwin Honold, \$2; for Geo. Bierlein, by Mart. Daenzer, \$1, by Rich. Bernthal, \$2, by Mart. Weiss, \$1, by Jn. Weiss \$1; for Leonh. Blank, by Otto Kueffner, \$1; for Fred Boesenecker, by Mrs. Jn. Keinath, \$1, by Arno Mossner and L. Goetzing, \$2; for Cla. Heinlein, by Jn. Geyer, \$1; for Mrs. C. Hoffmann, by Mrs. Wm. Deuring, \$1; for Leon. Janson, by Arno Mossner, \$2; for Mrs. Adam Meyer, by Herm. Reichle, Irene Reichle, Geo. Rupprecht, O. Frank, C. Reif, \$3, by Dan. and Hy. Poellot, \$2, by Walt. and Barbara Grauer, \$2 by Eleonora Zucker, \$1; for Mrs. Anna Stern, by Mrs. Jn. Hauenstricker, \$1, by Mrs. Conrad Schreiner, \$1. Frankentrost—For Mrs. Leonard Janson, by M. and Mrs. Michael, Mr. and Mrs. Mart., Mr. and Mrs. Erwin and Harold Reinhold, and Mrs. Julia Gardym, \$5, by Mr. and Mrs. Leonard Reinhold and Mr. and Mrs. Nelson Uttermar, \$4, by Mr. and Mrs. Walt Finger and Emma Meyerhuber, \$2, by Mr. and Mrs. Edwin Bender and Mr. and Mrs. Leonard Bender \$2; for Brenda Laux, by Mr. and Mrs. Leonard Weber, \$1; for Jacob Leidel, by Mr. and Mrs. Alvin Heidenberger and Mrs. Caroline Heidenberger, \$1.50, by Mr. and Mrs. Ludwig Blumelein, \$1. Fraser — For Theo. Rehberg, by Mr. and Mrs. Elmer Kleino and Mr. and Mrs. Robt. Oehmke, \$4. Hadley—For J. F. Pasleau by friends, \$1.75. Harbor Beach—For Adolph Riedel, by Mrs. Phillip Gerstenschlager, \$2, by Mr. and Mrs. C. H. Kuchenbecker, \$2, by Mr. and Mrs. Fred Schelke and Ella, \$2. Howard City—For Gustav Kunde by Mr. and Mrs. Geo. Hockhardt, \$1.50; for Mrs. Wm. Mader, by Mr. and Mrs. Geo. Hockhardt, \$1.50. Huron—For Jn. Mitchell Liedke, by Zion L. A., \$3. Jackson—For Emory Koch, by S.S., \$3; for Mrs. Emma Riedel, by Tr. Jackson \$3; for Mr. and Mrs. Paul Riedel, by Mrs. Ray Crego, \$2; for Geo. M. Schlenker, by Church Council, \$3; for Mrs. Geo. Wagner, by Hattie Lenski, \$2. Kilmanagh—For Jn. Graf, by Mr. and Mrs. Vic. Fritz, Mr. and Mrs. Arnold Binder, \$2. Lansing—For Carl W. Stiefel, by Mr. and Mrs. Chas. Boettcher, \$5, by Mr. and Mrs. Art Kuerbitz, \$5. Lenox—For Thomas Kliz, by Mr. and Mrs. E. Reackhof, \$1; for Ed. Reackhoff, by Mrs. Geo. Wendt, \$1. Macomb—For Prof. Fred Meyer, by Mr. and Mrs. C. F. Kaiser, \$2. Midland—For Chr. Linsemann, by Tabitha Miss. Soc., \$2. Monitor—For Norm. Klopff, by Mrs. Anna Daenzer, \$1; for Judith Kernstock by Armand Beiser, \$1, by Mr. and Mrs. Geo. Kernstock, \$1, by Mr. and Mrs. Hy. Wegener, \$1, by Mrs. and Doris Potzger, \$1, by Mrs. Hans C. Mueller, \$1. Monroe—For Edwin Deinzer, by Mr. and Mrs. Walt. Kraus, \$2; for Mrs. Felix Flitter, by Mr. and Mrs. Chas. Wothke, Mr. and Mrs. Walt. Wothke, Mr. and Mrs. Gm. Leininger, \$2; for Mrs. Geo. Kaemlein, by Trinity Congr., \$5. Montague—For Mrs. Grace Lungate, by L.A.S., \$1.50. Mount Clemens—For Wm. Gasow, Sr., by Mr. and Mrs. Emil Miller, \$2; for Mary Goetz, by Mr. and Mrs. Louis Volkenant, \$2; for Anna Hagen by Mrs. Helen Schwartz, Mr. and Mrs. Chas. and Mr. and Mrs. Louis Schwartz and fam., Mrs. Louis and Florence Blank and Mrs. Marie Loveland, \$20; for Theresa Rokenussen, by Mrs. M. Loveland, \$2; for Rev. L. A. Wissmueller, by Jn. Dunslynger fam., \$2; for Mrs. Mary Weber by Mr. and Mrs. Wm. Klockow and Mrs. Emelie Luchtman, \$2. Niles—For Mrs. Bertha Burger, by Mr. and Mrs. Carl Schoen, M. and Mrs. Arnold Pawloski, Mr. and Mrs. Carl Hess, \$3. Northville—For Edward

Kamin, by Amalia Kamin, \$3, by Mr. and Mrs. Alf. Inglehart, \$1, by Mr. and Mrs. Hy. Bernhardt, \$1. Petersburg—For Wilhelmina Desperman, by Mr. and Mrs. Gust. Ahlemann, Mr. and Mrs. Wm. Waller, Jn. Wandt, \$2. Pinconning—For Mary Older, by Rev. R. and Leon Frank, \$10; for Mrs. Geo. Piekelmann, by St. Jn. L.A., \$1. Port Hope—For Hy. and Jul. Fuhrman, by Mr. and Mrs. Fred Fuhrman, \$5; for Luann Meinheit, by Mr. and Mrs. Wm. Norm. Schubring, \$2.50; for Mrs. Wm. Scherret, Sr., by Mr. and Mrs. Ben Pochert, \$2. Reese—For Mrs. Jacob Bauer, by Mr. and Mrs. Alb. Hecht, \$1, by Mr. and Mrs. Otto Bauer and Irene, \$2.50, by Fred Rohloff fam., \$1.50; for Edwin Rau, by Mr. and Mrs. Wm. Rau, \$3. Remus — For Louise Maria Hein, by Mr. and Mrs. Hy. Hein and Mr. and Mrs. Louis Diehm, \$3, by Ed. Hein and Mr. and Mrs. W. Lueder, \$3; for Mrs. Conrad Ulrich, by Mrs. Elisa Beyer, Mr. and Mrs. Carl Beyer, Mr. and Mrs. Fred Beyer, \$3. Richville — For Mrs. Jacob Bauer, by Mr. and Mrs. Jn. Felske, \$2, by Mr. and Mrs. Walt. Hecht, \$1; for Geo. Bierlein, by Mr. and Mrs. Arth. Maurer, \$1, by Mrs. Marg. Knoll, \$1; for Elz. Helmrich, by Mr. and Mrs. Aug. Palmreuter, \$5, by Mr. and Mrs. Jn. Hecht, \$1. River Rouge — For Wm. Komraus, by Mr. and Mrs. Geo. Wolf, \$2; for Mrs. Aug. Meissner, by Mr. and Mrs. Geo. Wolf, \$2. Rogers City—For Mrs. Emil Poch, by Mr. and Mrs. A. E. Krueger, \$4. Saginaw—For Mrs. Christina Bauer, by Hy. Schluckebier, \$1.50; for Wm. Grunwald, by Hoenecke fam., \$15; for Mrs. Anna Maves, by Mr. and Mrs. Cla. Mossner, Mr. and Mrs. Herb. and Mrs. Emma Schallhorn, \$3, by Mr. and Mrs. C. G. Middeldorf, \$1; for Mrs. Emilie Kolch, by Mr. and Mrs. R. Harnisch, \$1; for Edwin Rau, by Mrs. Mary and Norm. Argle, \$2, by Mr. and Mrs. Hugo Schwarzkopf, \$1, by Mr. and Mrs. H. Laesch, \$2. Saint Clair Shores — For J. Has. Brandes, by Mrs. Leo. Gogolin, \$2. Saint Joseph — For James Dorow, by Emil Dorow fam., \$5. Sebewaing—For Mrs. F. Bruenbeck, by Mr. and Mrs. J. Gremel, Walt. and Clara Gremel, \$2, for Mrs. C. Kunisch, by Mrs. F. Kunisch, \$1, by Mrs. B. Beck, Mr. and Mrs. Wm. Beck and Hannah Beck, \$4, for P.F.C. Jn. Roemer, by Mr. and Mrs. Jn. Menzel, Mr. and Mrs. Fred Wissner, \$2; by Edwin Roemer, \$5; for Fred Schmitt, by Mr. and Mrs. W. Neumann, Mr. and Mrs. A. Neumann, Mr. and Mrs. E. Neumann, Mr. and Mrs. A. E. Scheiw, Mr. and Mrs. R. Bauer, Thelma and Ruth Neumann, \$2, by Mr. and Mrs. Harvey Geiger, Mrs. J. Lange, \$2; for Jn. F. Strieter, by New Salem, \$7.50. Standish—For Mrs. M. Oeder, by Mr. and Mrs. J. Eichenbacher, \$1. Unionville — For Jn. Graf, by Mr. and Mrs. Jn. Herm. and Elsie Blitzer, \$3, by Leonard Engellhard fam., \$3. Waldenburg — \$7. for Mrs. Sophie Kraatz, \$2. Wyandotte—For Gust. Brandes, by Mr. and Mrs. R. W. Schare, \$2.

MINNESOTA—Eitzen—For Wm. Krueckenberg, by relatives, \$4, by Rev. F. Ehler, \$2. Morristown—For Our Son, by Mr. and Mrs. A. H. Kalien, \$2. Ortonville—For Mrs. A. Adler, by Mrs. Edgar Zempel, \$1; for Mrs. J. W. Knuth, by Rev. and Mrs. Wm. Hartman, \$2; for H. J. Zempel, by Fred Dunse, \$1, by Paul Oehler fam., \$1. Stewardville—For Otto Priebke, by Mrs. R. Kuble, \$2.

MISSOURI—Lockwood—For Mrs. Meta Mueller, by Rev. Geo. Mueller, P.e.m., \$1. Overland—For Mrs. Sophia Gemmer, by A. J. Wibrecht, \$5. Saint Charles — For Twins Ellen and Eleanor Blohm, by Little Alvin Grau, Jr., \$5. Saint Louis—For Mrs. Anna Krefz, by The Fiehler fam., \$2; for E. Schilleby, by Miss S. Reinhardt, \$1; for Theo. Zurkast, by Miss S. Reinhardt, \$1.

NEW YORK—Cohocton—For Chas. P. Schwingel, by St. Paul Congr., \$3. Islip—For Mrs. Emma Nies, by Tr. L.A., \$5. Lockport — For Martha Scheve, by Rev. H. Meier and fam., \$10.

OHIO—Camp Chase—For Susan Renner, by Mrs. C. Grener, Mrs. Wm. Kunze, Mrs. D. Watterman, Mr. and Mrs. Herb. Fladt, \$4; for Wm. S. Renner, by Mrs. Adam Koerner, Sarah Kuhn, Anna H. Fladt, \$3, by Mr. and Mrs. J. S. Fladt, \$2. Cincinnati—For Mrs. Lillian Bruch, by Mrs. Norm. Sydow, \$1. Cleveland — For Mrs. Mary Burrows, by Ray C. Wendt, \$3; for Hy. Dotch, by Imm. Comm. of Soc. Recreation, \$10, by Otto Wohlfeil, \$3; Faith, \$2. Convoy—For Christian Germann, by Mr. and Mrs. Arth. Sheets, Walt. Augenstein, \$2. Hamler—For Mrs. Dietrich Storch, by Mr. and Mrs. Rud. Storch and fam., \$5, by Mr. and Mrs. Aug. Thies, \$5. Lancaster—For Frank E. Erick, Sr., by Mr. and Mrs. P. Andrews, Mrs. Grace Gundelfinger, \$3, by Mr. and Mrs. V. Tottem, \$1. Napoleon—For Aug. Norden, by Employees of Winory Canning Co., \$13. Ohio City — For Christian Germann, by Mr. and Mrs. Otto Germann, \$2; for Wm. F. Germann, by St. Thomas L.A., \$2.50; for Lewis Honsecker, by Louie. Louise, Walt. Busch, \$5, by Mr. and Mrs. R. T. Busch, \$1. Toledo — For Mrs. Marg. Doman, by Mr. F. Hamann, \$2; for Mrs. Bertha Piech, by L. M. Clark, \$1, by Geo. Haise, \$2; for Mrs. Ernestine Wechsel, by Mrs. Bertha Goralnske, \$5, by Mr. and Mrs. Fred Walters, \$5. Westlake — For Mrs. Fred Walker, by Mr. and Mrs. Frank Koch and fam., \$10. Zanesville — Mrs. Viola Fisher, by Tr. Choir, \$3.50.

SOUTH DAKOTA—Roscoe—For Grandma Noehre, by Luth. L.A., \$2.50.

TEXAS—Dallas—For Lt. Jas. Wilson Coke, by Mr. and Mrs. W. F. Young, \$1. Lolita—For Marguete Kuehule, by Johanna Strack, \$1; for Ms. Wm. Roth, by Mr. and Mrs. Vernor Carpenter, \$2. Mercedes—For Loren Borcheit, by Mr. and Mrs. A. F. Tvenhafel and Mr. and Mrs. H. F. Mottmiller, \$12. Olton—For Virginia Nafzger, by Mrs. Marg. Nafzger, \$2.50. Port Arthur—For N. Matthiyetz Twins, by Tr. Na. Soc., \$2. Thorndale—For Ms. Hy. L. Melde, by Mr. and Mrs. Ed. Theiss, \$2. Waburg—For E. Miersch, by Ptt. Gus Schwansch, \$1. Westfield—For Marg. Kuehule, by St. Matt. L.A., \$3. Wichita Falls—For Dr. C. H. Bishop, by Rev. and Mrs. C. M. Beyer, \$3.

WISCONSIN—Algoma—For Herm. Kirchmann, by Herm. Marquardt fam., \$3; for Lt. Robt. L. Mroz, by Erasmus Teich fam., \$5, by A.A.L., \$5; for Geo. W. Timble, by Rev. Karl F. Toepei and fam., \$4; for Ann Marg. Redman, by Miss E. Uestby and A. Higgins, \$3; for Mrs. Mary Tietz, by Mr. and Mrs. Frank Mroz, \$1, by Mr. and Mrs. Stan. Timble, \$1. Milwaukee—Cross, \$10; for Mrs. Eugene Schwartz, by Ray. G. Kullmann, \$2. Neshkoro—Zion, \$15. Plymouth—For Carl Runge, by Mr. and Mrs. Carl Bachanz, \$2. Racine—For Carl Gildermeister, by St. Jn. Congr., \$3. Shawano—For Wm. Habeck, by Mr. and Mrs. Aug. Pahlow, \$1; for Mrs. Karl Ringel, by Mr. and Mrs. Wm. Ringel, Mr. and Mrs. Andrew Wastl, \$2. Tomah—For Jn. Roeder, Sr., by Mr. and Mrs. Emil Hackbarth, \$1. Watertown—St. Jn., \$7; for Sgt. Jn. Giel, by Rev. and Mrs. D. Rohda and Mrs. Alf. E. Klug, \$2. Wauwatosa — For Geo. Zurstadt, by Mr. and Mrs. Eugene Wengert, \$5, by Mrs. Hanna Semmon, \$5.

BIRTHDAY MEMORIAL WREATHS

ILLINOIS — Chicago — In memory of her Dad's birthday, by Mrs. E. C. Hueber, \$1.

MICHIGAN—Detroit — In memory of Mrs. Eliz. Schultz's birthday, by Mrs. F. C. Baldwin, \$2.

Memorial Wreaths from March 1st to March 12th

ARKANSAS — Pine Bluff — For Hy. Bringman, by Tr. Adult Bible C., \$5.

INDIANA—Kendallville—For Alb. Atz, by Rev. and Mrs. O. E. Miller, Mr. and Mrs. Jul. Miller, Emma Miller, \$1.50; for Paul Sprandel, by Mr. and Mrs. Ralph H. Atz, \$2.

MICHIGAN — Detroit — For Mother of Mrs. Brooks, by Mr. and Mrs. R. Brooks, Robt. and James, \$2; for Job Dudley, by Mrs. Cla. Smith, Mrs. Wm. Rick, Mrs. Walt. Gieseking, Mrs. Fred Noyes, Mrs. Cla. Peterson, Mrs. Levenenz, Mrs. P. W. Abrahms, \$5; for Mrs. Anna Grauer, by Mr. and Mrs. J. Schroeder, Eira and Leona, \$3; for Hy. Gurnack, by Mrs. T. Wilson and fam., \$4; for Mrs. Virginia Heitzreuder, by Mr. and Mrs. A. H. Brandt, Katherine Brandt, \$3; for Anna Moeller, by Mr. and Mrs. Gordon Brandt, Mr. and Mrs. O. Goltz, \$3; for Mrs. Gust Stephan, by Mr. and Mrs. J. A. Klein, \$1; for Kenneth Tody, by Mr. and Mrs. Emil Kremkow, \$5. Hyde—For Mrs. Wm. Krause, Sr., by St. Paul L.A., \$3. Lenox—For Edward Reackhof, by Mr. and Mrs. Alb. Hartway, Mr. and Mrs. Alb. Schmidt, Mr. and Mrs. Chas. W. Beier, \$10, by Mr. and Mrs. Gust. Schultz, Geo. Schultz, \$5, by Mr. and Mrs. Cla. Gramzow, \$3, by Jaucie Gramzow and Nancy Mehlberg, \$2, by Mr. and Mrs. Herb. Stern, Jr., \$1. Saginaw—For Mrs. Barbara Voss, by Mrs. Adolph Schiffer, \$1. Sterling—For Pvt. Lloyd A. Ulrich, by Mr. and Mrs. Art. Weitschat, \$2, by Rev. and Mrs. J. F. Zink, \$2.

NEVADA—Reno—For Mrs. E. Olsen, by Mrs. A. W. Plummer, \$2.

WISCONSIN—Lomira — For Mrs. Herb. Priest, by St. Jn. L.A., \$1. Manitowoc — For Mrs. Jn. Hardow, by Mrs. Geo. Suelina, Rev. and Mrs. Mart. Braun, \$2.

BIRTHDAY MEMORIAL WREATH

INDIANA — Crown Point — For Ruthie, by Mrs. Fred A. Hock, \$5.

Donations in Kind

Such gifts as furniture, bedding, towels, groceries, fruit, candy, ice cream, cookies, toys, clothing, etc., were received from the following friends of our Institute, whom we here again thank most sincerely:

CALIFORNIA—San Diego—Faith Luth. Ladies' Aid.

ILLINOIS—Evanston—C. W. Becker.

INDIANA—South Bend—Mrs. H. Petersen.

MICHIGAN—Bad Axe — Rein Diefenbach. Center Line — Mr. and Mrs. C. Faust. Detroit—Mr. and Mrs. L. Bantleon; Mrs. M. Fisher; Ruth Kahler; Mr. E. Radewahn; Dan W. Twardell; Carl Weisinger; Mrs. Zink. Petersburg — Rev. A. F. Kluge. Pinconning—St. Jn. L. A.

OHIO — Toledo — C. L. Bedacht. Wauseon—Miss Philizz Hess.